

**IBM** Parts Catalog

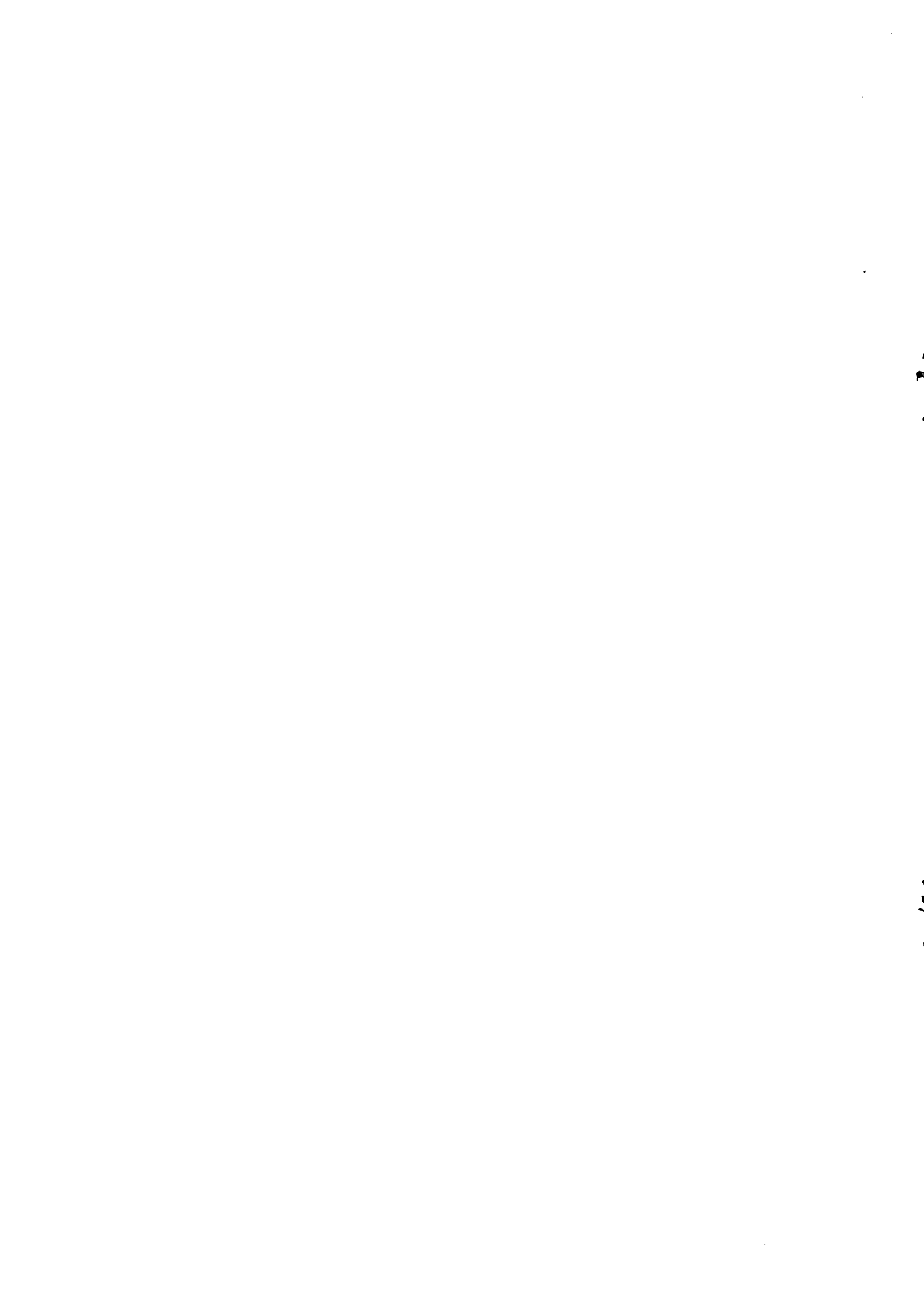

## 1403 Printer Models 1,2,4,5 & 6

*All assemblies are identified by an alphabetical character enclosed in a circle. The component parts of the assembly are indicated by a reference no. When an assembly is listed, for example B, all parts that are listed between B and C are component parts of B.*

October 15, 1964

## Table of Contents

	Figure
Front & Rear Cover Asms . . . . .	1
Top Left & End Cover Asms . . . . .	2
Top Right Cover Asm . . . . .	3
Base View . . . . .	4
Cover Frame View . . . . .	5
Connector, Thermistor, & Fuse Panel Asms . . . . .	6
Operator Panel Asm & Blower View . . . . .	7
Blower & Duct Asm (W/Numeric Feature) . . . . .	8
Left & Right Side Frame View . . . . .	9
6 & 8 Line Shift View . . . . .	10
Control Tape Unit & Resistor Panel Asm . . . . .	11
Hydraulic Drive Unit Asm - View I . . . . .	12
Hydraulic Drive Unit Asm - View II . . . . .	13
"T" Casting Asm - View I . . . . .	14
"T" Casting Asm - View II . . . . .	15
Auxiliary Ribbon Feature . . . . .	16
Acoustical Dampener Device . . . . .	17
Ribbon Feed Asm . . . . .	18
Fixed Cartridge Asm . . . . .	19
Interchangeable Cartridge Asm . . . . .	20
Charts (Chain & Cartridge Asms) . . . . .	21
Type Slug Character Combinations . . . . .	22
Tractor Drive Shift Asms & Ribbon Shield View . . . . .	23
Tractor Asms . . . . .	24
Translator Frame View . . . . .	25
Hammer Unit Asm . . . . .	26
Forms Stacker Asm . . . . .	27
Forms Cart Asm . . . . .	28
Multi-Lister Paper Storage Unit Asm . . . . .	29
Multi-Lister Paper Feed & Guide Asms . . . . .	30
Multi-Lister Stacker Asm . . . . .	31
Meter Asm . . . . .	32
Numeric Listing . . . . .	33-44



**1403 Printer Models 1,2,4,5 & 6**

A	474896	COVER ASM-RIGHT REAR, SPECIFY COLOR	37	535813	ROD-LIFT LATCH LOWER
2	53664	LOCKWASHER BRACKET ASM & PULL ROD	98	721928	ROLLPIN-LIFT LATCH HANDLE
3	10610	WASHER-PULL ROD MTG	100	721933	HANDLE-LIFT LATCH
4	11598	NUT-COVER LOCATING PIN ADJUSTING	102	721934	HOUSING-LIFT LATCH
5	12152	BUSHING-PULL ROD MTG	103	721935	SPRING-LIFT LATCH HANDLE
6	38235	SCREW-PULL ROD CLAMP RETAINING	104	721936	LEVER-LIFT LATCH
7	55901	LOCKWASHER-ANGLE MTG	105	721938	RAIL-LIFT LATCH
8	56722	LOCKWASHER-PULL ROD CLAMP RETAINING	107	721939	PIN-LIFT LATCH BAIL PIVOT
9	79204	BUMPER- LATCH HANDLE LEVER	108	721940	SPRING-LIFT LATCH RAIL
10	322550	SCREW-LATCH BRACKET ASM MTG	110	721941	SPRING-LIFT LATCH LEVER
12	146749	SCREW-ANGLE MTG	112	721942	BACKPLATE-LIFT LATCH HANDLE
13	219633	CLIP- BAIL PIN RETAINING			
14	228665	FELT-RIGHT	C	474898	DOOR ASM-REAR, ALPHAMERIC
15	236550	SCREW-UPPER PULL ROD MTG	120	251970	SCREW-WINDOW RETAINER MTG
16	251970	SCREW-LATCH & BACK PLATE MTG	122	474883	FRAME-WINDOW
17	257187	NUT-LATCH BRACKET ASM MTG	123	474884	WINDOW-REAR DOOR
18	257984	LOCKWASHER-LATCH MTG	124	475110	RETAINER-WINDOW LEFT SIDE
19	257186	NUT-PULL ROD MTG	125	475111	RETAINER-WINDOW RIGHT SIDE
20	257985	WASHER-LATCH MTG	127	475112	RETAINER-WINDOW UPPER & LOWER
22	257986	WASHER-LATCH BRACKET ASM .4312 O.D.			
23	444806	SEAL-DUST, BULK	D	474311	COVER ASM-FRONT, SPECIFY COLOR
24	466300	WASHER-LATCH BRACKET ASM .4750 O.D.	134	9092	LOCKWASHER SUPPORT MTG
25	474358	FELT-CENTER	135	2994	SCREW-HINGE PIN BRACKET MTG
27	474399	FELT-LEFT	136	5528	SCREW-BRACKET MTG
28	474405	PIN-COVER LOCATING	137	10170	SCREW-HANDLE MTG
29	474889	SPRING-LATCH	138	22478	WASHER-BRACKET MTG
30	474890	LATCH	139	55918	SCREW-HINGE MTG
32	474895	ANGLE-COVER DUST SEAL MTG	140	11598	NUT-SUPPORT MTG
33	475105	SPACER-LATCH BRACKET ASM	141	45690	WASHER-SUPPORT MTG
34	475161	SPRING-LATCH BRACKET ASM COMPRESSION	142	45663	WASHER-HINGE PIN MTG
35	535799	ROD-LIFT LATCH PULL UPPER	143	53370	SPACER-SUPPORT
37	535801	CLAMP-ROD BASE	144	56722	LOCKWASHER-HANDLE MTG
38	535802	CLAMP-ROD TOP	145	125930	NUT-HINGE & BRACKET MTG LOCK
40	535813	ROD-LIFT LATCH PULL LOWER	146	192977	SPRING-LEVER STUD
42	721928	ROLLPIN-LATCH HANDLE	147	332620	SCREW-SUPPORT MTG
43	721933	HANDLE-LIFT LATCH	148	332747	CLIP-LEVER STUD RETAINING
44	721934	HOUSING-LIFT LATCH	149	473610	NAMEPLATE-IBM 1403
45	721935	SPRING-LIFT LATCH HANDLE	150	474395	PIN-COVER HINGE
47	721936	LEVER-LIFT LATCH	151	257982	CLIP-HINGE PIN RETAINING
48	721938	BAIL-LIFT LATCH	152	474399	FELT-LOWER
50	721939	PIN-LIFT LATCH BAIL PIVOT	153	474402	HANDLE
52	721940	SPRING-RAIL	154	474403	FELT-UPPER & CENTER
53	721941	SPRING-LIFT LATCH LEVER	155	475665	STRIP-BRACKET MTG NUT
54	721942	BACKPLATE-LIFT LATCH	157	475666	BRACKET-LEVER STUD
A1	474893	BRACKET ASM-LATCH MTG	158	475667	STUD-LEVER
			159	730166	BRACKET-HINGE PIN MTG LEFT 1.50
B	474897	COVER ASM-LEFT REAR, ALPHAMERIC-SPECIFY COLOR	160	730082	SUPPORT-STAY ARM BRACKET
B	475772	COVER ASM-LEFT REAR, NUMERIC-SPECIFY COLOR	161	730080	HINGE
65	6364	LOCKWASHER-UPPER PULL ROD MTG	162	1090873	LOCKWASHER-BRACKET MTG
67	10610	WASHER-UPPER PULL ROD MTG			
68	11598	NUT-COVER LOCATING PIN ADJUSTING	E	475773	DOOR ASM-REAR, NUMERIC-SPECIFY COLOR
69	12152	BUSHING-UPPER PULL ROD MTG	165	475774	LINER-DOOR
70	38235	SCREW-PULL ROD CLAMP MTG			
72	55901	LOCKWASHER-ANGLE MTG	F	475768	PLATE ASM-BAFFLE, NUMERIC FEATURE
73	56722	LOCKWASHER-PULL ROD CLAMP MTG	172	6364	LOCKWASHER-FORMS GUIDE
74	79204	BUMPER-LIFT LATCH HANDLE RUBBER	173	38235	SCREW-FORMS GUIDE MTG
75	186759	SCREW-DUST SEAL ANGLE MTG	174	223528	RUBBER-FORM GUIDE
77	219633	CLIP-BAIL PIVOT PIN RETAINING	175	312573	GROMMET-FASTENER
78	236550	SCREW-UPPER PULL ROD MTG	177	312575	RING-CAMLOC STUD SNAP
80	251970	SCREW-LIFT LATCH BACKPLATE MTG	178	475766	LINER-BAFFLE PLATE FRONT
82	257186	NUT-UPPER PULL ROD MTG	182	475775	GUIDE-FORMS
83	444806	SEAL-DUST BULK	183	802130	STUD-CAMLOC
84	473710	STRIP-RUBBER SPONGE NUMERIC ONLY			
85	474358	FELT-COVER CENTER			
87	474359	FELT-COVER RIGHT			
88	474405	PIN-COVER LOCATING			
90	474894	ANGLE-DUST SEAL MTG			
92	479697	FELT-COVER LEFT	192	9092	LOCKWASHER
93	535799	ROD-LIFT LATCH UPPER	194	45690	WASHER
94	535801	CLAMP-ROD BASE	195	251970	SCREW-REAR DOOR ASM MTG
95	535802	CLAMP-ROD TOP	198	332620	SCREW

PARTS NOT INCLUDED WITH ASSEMBLIES

Front & Rear Cover Asms

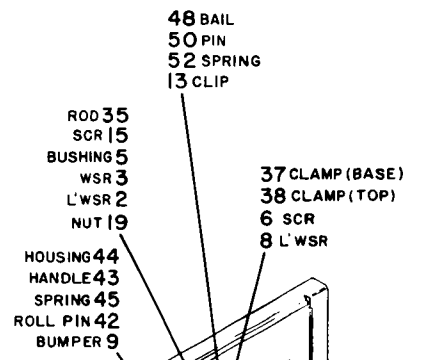
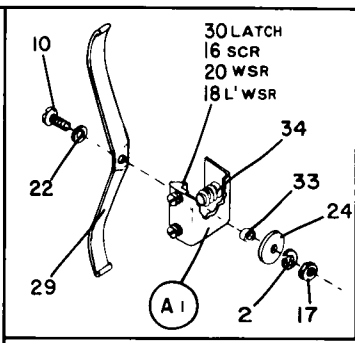
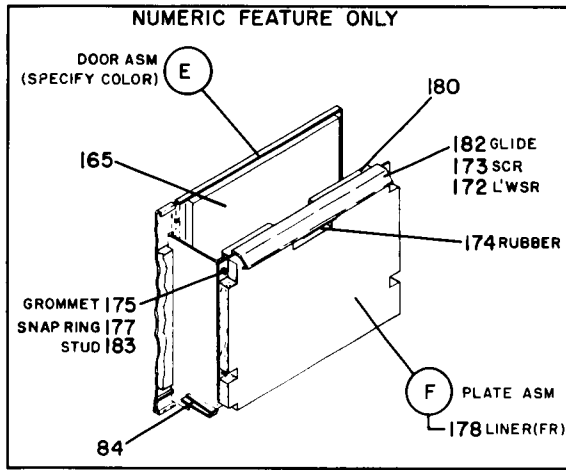

(ALPHANERIC) DOOR ASM (C)  
FOR NUMERIC SEE INSET

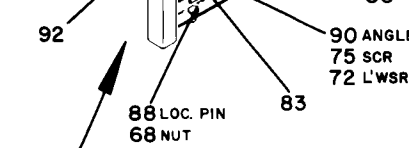
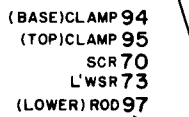
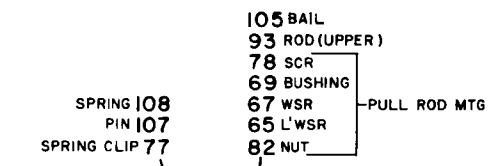

(B) LEFT REAR COVER ASM (SPECIFY COLOR)



FRONT COVER ASM (SPECIFY COLOR) (D)

LT BRKT 159

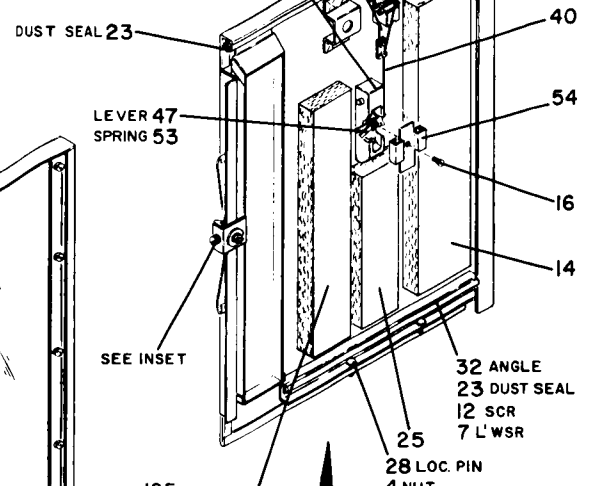

(A) RT. REAR COVER ASM (SPECIFY COLOR)

A	474303	COVER ASM-LEFT END, SPECIFY COLOR			
2	11598	NUT-COVER LOCATING PIN MTG	114	474779	STUD-LOCATING +LEFT MOUNT
4	28413	SCREW-ANGLE MTG	01	474781	MOUNT ASM, RIGHT
7	45690	WASHER-ANGLE MTG	01	474782	MOUNT ASM, LEFT
8	56079	LOCKWASHER-ANGLE MTG			
10	444806	SEAL-DUST +BULK	E	474799	COVER ASM-INSIDE RIGHT FRONT
12	474336	LINER-UPPER FRONT	120	28413	SCREW-PANEL & BRACKET MTG
14	474338	ANGLE-DUST SEAL MTG	122	133428	WASHER-BINDING POST
15	474341	LINER-REAR	123	183900	SCREW-LIGHT BLOCK MTG
17	474342	LINER-LOWER	124	185196	BLOCK-12 POSITION LIGHT
18	474405	PIN-COVER LOCATING	125	320-70	POST-BINDING
20	475191	SEAL-AIR +BULK	128	473454	PANEL-INTERLOCK
			135	474799	COVER
			137	475216	BRACKET-LIGHT BLOCK MTG
B	474304	COVER ASM-RIGHT END, SPECIFY COLOR			
39	11598	NUT	F	475484	COVER ASM-LEFT FRONT, NUMERIC-SPECIFY COLOR
40	28413	SCREW-ANGLE MTG	144	2300	SCREW-LATCH & STOP MTG
42	39836	SPACER-FAN INLET UPPER SHELL MTG	145	22472	WASHER-LATCH & STOP MTG
43	45690	WASHER	147	45690	WASHER-LATCH BRACKET MTG
44	56079	LOCKWASHER	148	55901	LOCKWASHER-LATCH & STOP MTG
45	140425	SCREW-EXTENSION ASM MTG	149	56079	LOCKWASHER-LATCH BRACKET MTG
47	444806	SEAL-DUST +BULK	150	130434	SCREW-LATCH BRACKET MTG
50	474345	BRACKET-EXTENSION ASM MTG	152	444806	SEAL-DUST +BULK
52	474346	LINER-UPPER SHELL +TOP	153	474372	LINER-LEFT FRONT COVER
53	474347	SHELL-FAN INLET UPPER	154	475439	LATCH-LEFT FRONT COVER
54	474348	LINER-COVER +UPPER	155	475441	STOP-LATCH
55	474349	LINER-UPPER SHELL, CENTER	157	475442	BRACKET-LT FRONT COVER LATCH
57	474350	LINER-COVER +FRONT	158	475448	COVER-LEFT FRONT, SPECIFY COLOR
58	474351	LINER-UPPER SHELL +LOWER			
60	474352	LINER-FAN INLET LOWER SHELL	G	475881	PANEL ASM-REAR OPERATOR
62	474353	SHELL-FAN INLET LOWER	164	475870	YOKE-SWITCH
63	474354	GASKET-FAN INLET LOWER SHELL	165	475871	RING-SWITCH YOKE RETAINING
64	474355	LINER-COVER +REAR	167	475872	PLUNGER-SWITCH
65	474374	ANGLE-DUST SEAL RETAINING +LONG	168	475873	RETAINER-BUTTON
67	474392	ANGLE-DUST SEAL RETAINING +SHORT	170	475874	BUTTON-START
68	474405	PIN-COVER LOCATING	172	475875	BUTTON-STOP
81	474333	EXTENSION ASM-COVER LOCK	173	475886	PANEL-REAR OPERATORS
			174	1073418	CLIP-SWITCH PLUNGER RETAINING
C	474308	COVER ASM-TOP LEFT, ALPHAMERIC-SPECIFY COLOR			
C	475467	COVER ASM-TOP LEFT, NUMERIC-SPECIFY COLOR	H	383564	LAMP ASM
77	45690	WASHER-BRACKET MTG, ALPHAMERIC			
80	56079	LOCKWASHER-BRACKET MTG, ALPHAMERIC			
82	56722	LOCKWASHER			
83	81693	SCREW			PARTS NOT INCLUDED WITH ASSEMBLIES
84	100994	NUT-SERVICING MOUNT WING, ALPHAMERIC	188	11598	NUT-TOP LEFT COVER ASM +REAR
85	130434	SCREW-BRACKET MTG, ALPHAMERIC	189	11598	NUT-RETAINER ADJUSTING, NUMERIC
86	130985	WASHER-SERVICING MOUNT, ALPHAMERIC	190	32042	SCREW-INSIDE COVER FILLER MTG
87	444806	SEAL-DUST +BULK	192	32617	SCREW-INSIDE COVER ASM MTG +LOWER
88	474367	BASE-TOP LEFT COVER, SPECIFY COLOR	193	38051	NUT-REAR OPERATOR PANEL ASM MTG
90	474368	COVER-TOP LEFT	194	45690	WASHER-TOP LEFT COVER ASM MTG, 438 DIA
92	474369	COVER-LEFT FRONT, ALPHAMERIC-SPECIFY COLOR	195	56079	LOCKWASHER-TOP LEFT COVER ASM MTG
93	474370	LINER-TOP LEFT COVER UPPER	197	76574	LOCKWASHER-INSIDE COVER ASM MTG +UPPER
94	474371	LINER-TOP LEFT COVER SIDE	198	78916	BUMPER-LEFT END COVER, NUMERIC
95	474372	LINER-LEFT FRONT COVER, ALPHAMERIC	200	81142	SCREW-BUMPER & RETAINER MTG, NUMERIC
97	474373	BRACKET-LEFT FRONT COVER, ALPHAMERIC	202	120211	SCREW-TOP LEFT COVER ASM MTG, REAR
98	475440	SCREW-LT FRONT COVER LOCATING, NUMERIC	204	120789	WASHER, +750 DIA
			206	130434	SCREW-TOP LEFT COVER ASM MTG, FRONT
D	474067	MOUNT ASM-HAMMER UNIT SERVICING, RT	208	186758	SCREW-INSIDE COVER ASM MTG, UPPER
D	474068	MOUNT ASM-HAMMER UNIT SERVICING, LT	210	257986	WASHER-REAR OPERATOR PANEL ASM MTG
105	3550	WASHER-SUPPORT STUD MTG	212	313385	SPACER-COVER LATCHING BAR, NUMERIC
107	6935	LOCKWASHER-SUPPORT STUD MTG	214	474902	FILLER-INSIDE COVER
108	36844	SCREW-SUPPORT STUD MTG	216	475683	BAR-LEFT END COVER LATCHING, NUMERIC
110	47987	NUT-LOCATING STUD MTG +LEFT MOUNT	217	475684	RETAINER-LEFT END COVER, NUMERIC
112	219549	LOCKWASHER-LOCATING STUD +LEFT MOUNT	219	479309	SWITCH-MOMENTARY ACTION
113	474669	STUD-HAMMER UNIT SUPPORTING	222	507796	SCREW-RETAINER MTG, NUMERIC



Top Left & End Cover Asms

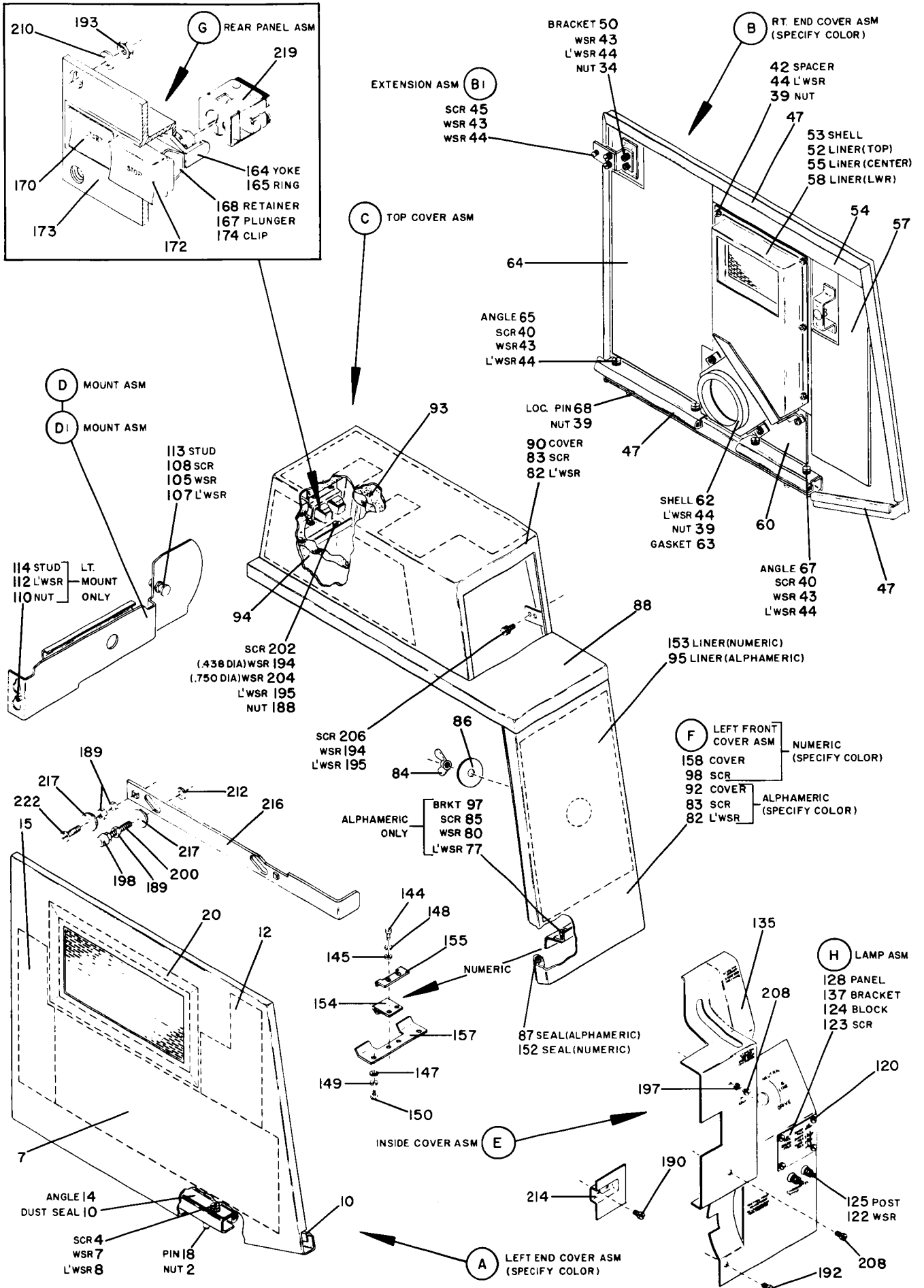

A	474317	COVER ASM-TOP RIGHT, SPECIFY COLOR	44	474440	FLANGE-DOME, RIGHT
2	5677	SCREW-BRACKET PIN ASM MTG	45	474442	LINER-RIGHT SHELL UPPER LEFT
3	11598	NUT-BRACKET PIN ASM MTG	46	474441	SEAL-TOP COVER, DOME
4	32042	SCREW-RIGHT SHELL & BRACKET MTG	47	474444	LINER-RIGHT SHELL CENTER & LT SHELL
5	32617	SCREW-LEFT SHELL MTG	48	474445	LINER-BASE
6	9092	LOCKWASHER	49	474473	SCREW-UPPER LINER MTG, 6 USED
7	38433	SCREW-LINER MTG, 8 USED	50	474483	LINER-DOME, UPPER LEFT
8	45690	WASHER	52	474482	LINER-DOME, UPPER RIGHT
10	56079	LOCKWASHER	51	474394	BRACKET ASM-HINGE PIN, LEFT
12	130434	SCREW	52	474395	BRACKET ASM-RIGHT
14	236849	SCREW-HINGE MTG	53	474396	BRACKET ASM-LEFT
15	251970	SCREW-DOME BOTTOM LINER MTG	54	474393	PIN ASM-BRACKET
18	474323	HINGE-TOP COVER, SHORT	55	474392	BUMPER ASM-COVER NUT &
20	474325	SUPPORT-HINGE, LONG	58	3960	NUT
22	474331	SUPPORT-HINGE, SHORT	59	224781	BUMPER-ADJUSTING
27	474411	FLANGE-DOME BOTTOM REAR	56	475974	FLANGE ASM-DOME, BOTTOM FRONT
28	474423	SCREW-BAFFLE PLATE ASM MTG			
30	474424	LINER-DOME, RT REAR & LT FRONT	B	475149	COVER ASM-REAR INTERMEDIATE
32	474425	LINER-DOME, LT REAR & RT FRONT	63	475148	CUSHION-COVER
33	474426	BASE, SPECIFY COLOR			
34	474427	SHELL-RIGHT			
35	474428	LINER-DOME, BOTTOM			PARTS NOT INCLUDED WITH ASSEMBLIES
37	474430	DOME			
38	474432	FLANGE-DOME, LEFT	68	3550	WASHER-TOP RIGHT COVER ASM MTG
39	474433	BAFFLE-LEFT	70	6935	LOCKWASHER-TOP RIGHT COVER ASM MTG
40	474435	BAFFLE-RIGHT	72	36844	SCREW-TOP RIGHT COVER ASM MTG
41	474436	HINGE-TOP COVER, LONG	73	478141	SPRING-LOWER FORMS GUIDE
42	474437	SHELL-LEFT	74	473732	GUIDE-LOWER FORMS
43	474439	LINER-RIGHT SHELL			

Top Right Cover Asm

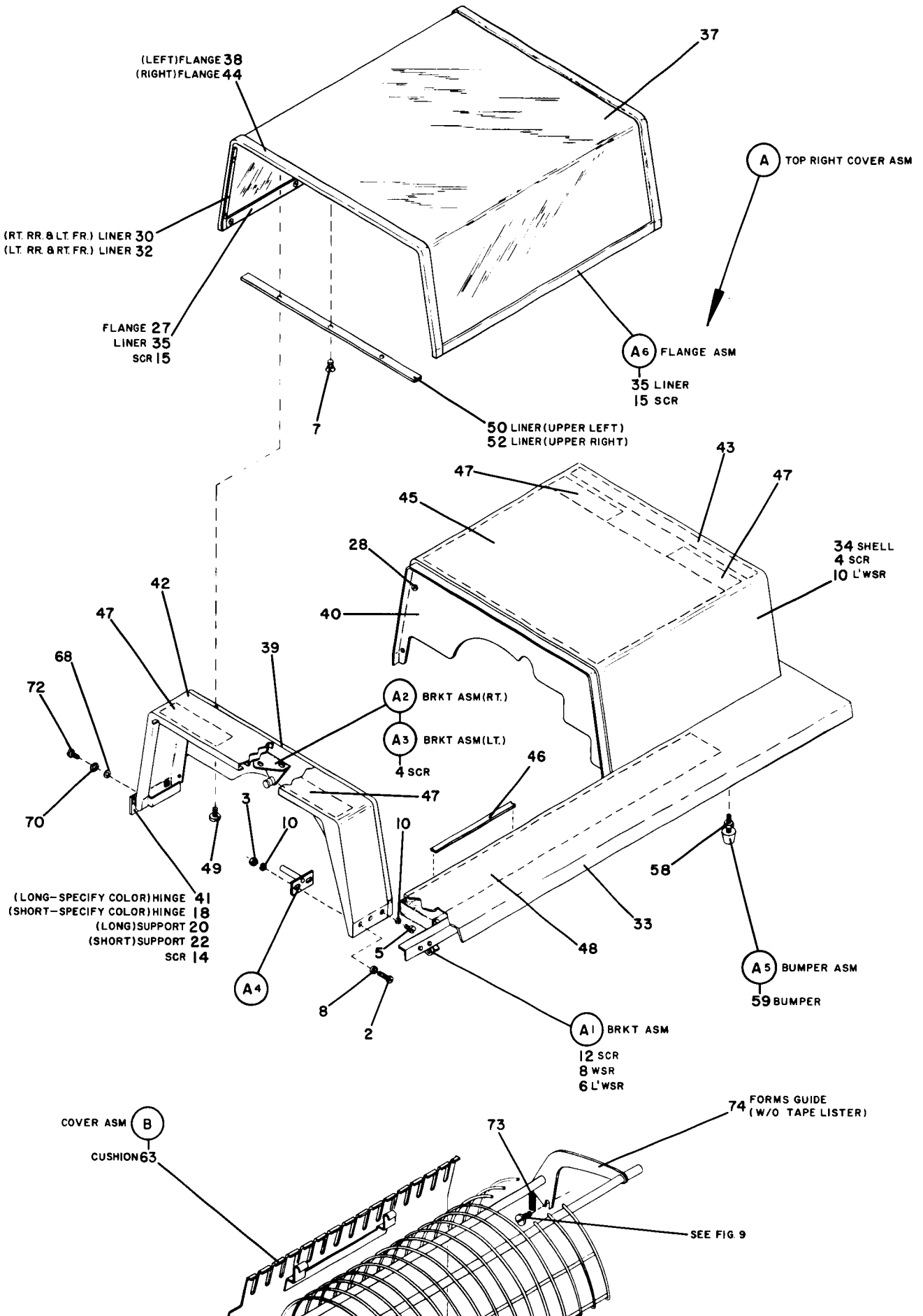

A	474312	PAN ASM	90	45690	WASHER-UNIT MTG
3	11598	NUT-ANGLE MTG	91	438566	SCREW-RELAY COVER MTG
4	45690	WASHER-ANGLE MTG	92	438572	SCREW-RESISTOR MTG
7	56079	LOCKWASHER-ANGLE MTG	94	442959	WASHER-RESISTOR INSULATING
9	120211	SCREW-ANGLE MTG	96	474644	SHIELD-TERMINAL BLOCK
12	444806	GASKET-SEALING, BULK	98	477203	BRACKET-CARD RECEPTACLE MTG
13	474407	PAN	100	517811	RESISTOR-ADJ WIREWOUND, 100 OHMS 10W
15	474409	STRIP-SUPPORT ANGLE BEARING	102	719180	SPACER-TB MTG STUD
17	474410	ANGLE-SWING PAN SEAL	104	730136	BASE-AMPLIFIER & RELAY UNIT
20	475993	ANGLE-SWING PAN SUPPORT	105	730137	RELAY-RIBBON DIRECTION, LEFT
			106	730138	RELAY-RIBBON LOCATION, RIGHT
B	475745	PAN ASM-SWING	107	730141	INSULATOR-SMS CARD
28	1940	LOCKWASHER-SWING PAN BRACKET MTG	108	730142	COVER-RELAY
29	28413	SCREW-SWING PAN BRACKET MTG	109	730165	BRACKET-UNIT ASM MTG
32	474344	BRACKET-SWING PAN	110	730144	COVER-AMPLIFIER & RELAY UNIT
33	475746	PAN-SWING	114	805044	RESISTOR-FIXED WIREWOUND, 50 OHMS 10W
			115	9092	LOCKWASHER-AMPLIFIER & RELAY UNIT MTG
C	474295	FRAME ASM-BASE	116	58207	SCREW-CLAMP MTG
37	475257	CASTER	117	303538	CLAMP-CABLE
			61	216076	RECEPTACLE ASM-CARD
D	804679	GUIDE ASM-FORMS CART, RIGHT	62	372584	CARD ASM
D	804678	GUIDE ASM-FORMS CART, LEFT			
42	48594	SCREW-GROUND MTG			
44	804655	GUIDE-FORMS CART, RIGHT			
45	804656	GUIDE-FORMS CART, LEFT			
47	804660	GROUND-FORMS CART			
					PARTS NOT INCLUDED WITH ASSEMBLIES
E	475923	BUMPER ASM-FRAME	134	10598	SCREW
52	4564	NUT-ADJUSTING	136	11598	NUT-BAFFLE PLATE MTG, UPPER
54	474733	STUD-BUMPER MTG	138	17978	SCREW-CABLE CLAMP MTG
55	474735	BUMPER	140	23141	WASHER-PAN MTG
			142	25793	NUT-SWING PAN MTG
F	475922	BRACKET ASM-SWING PAN SUPPORT	144	30838	SCREW-BAFFLE PLATE MTG, LOWER
62	176246	SCREW-SWING PAN SHAFT SET	146	38686	SCREW-FORMS CART GUIDE ASM MTG
64	474281	BRACKET-SWING PAN SUPPORT	148	38688	SCREW-BASE BRACKET MTG
			150	45690	WASHER-PAN MTG
G	730135	AMPLIFIER ASM-RELAY & W/AUXIL RIB FEA	152	56079	LOCKWASHER
69	443	SCREW-AMPLIFIER & RELAY UNIT MTG	154	101706	SCREW-PAN MTG
70	4636	SCREW-RELAY MTG	156	130434	SCREW-PAN MTG
72	6364	LOCKWASHER-RECEPTACLE BRACKET MTG	158	161351	WASHER-SWING PAN ASM MTG
74	38350	SCREW-RECEPTACLE BRACKET MTG	160	180072	SCREW-BRACKET ASM MTG
76	55726	SCREW-AMPLIFIER & RELAY UNIT COVER	162	257983	LOCKWASHER-BRACKET & SWING PAN ASM
78	124943	DECAL-HAZARDOUS AREA	164	473606	CLAMP-CABLE
79	210883	STUD-TB MTG, 1 USED	166	474282	STUD-SWING PAN PIVOT
80	210884	STUD-TB MTG, 3 USED	168	474639	PLATE-BAFFLE
81	210984	SCREW-SHIELD MTG	170	474685	BRACKET-RIGHT HAND BASE
83	227379	GROMMET-CABLE	172	475135	STUD-FOOT
85	257986	WASHER-RESISTOR & BRACKET MTG, STEEL	174	475136	COVER-FOOT
87	312623	STRIP-TB MARKER	176	475670	PLATE-ADJUSTABLE BAFFLE
89	317310	BLOCK-TERMINAL, 5 POS	180	1077201	FOOT

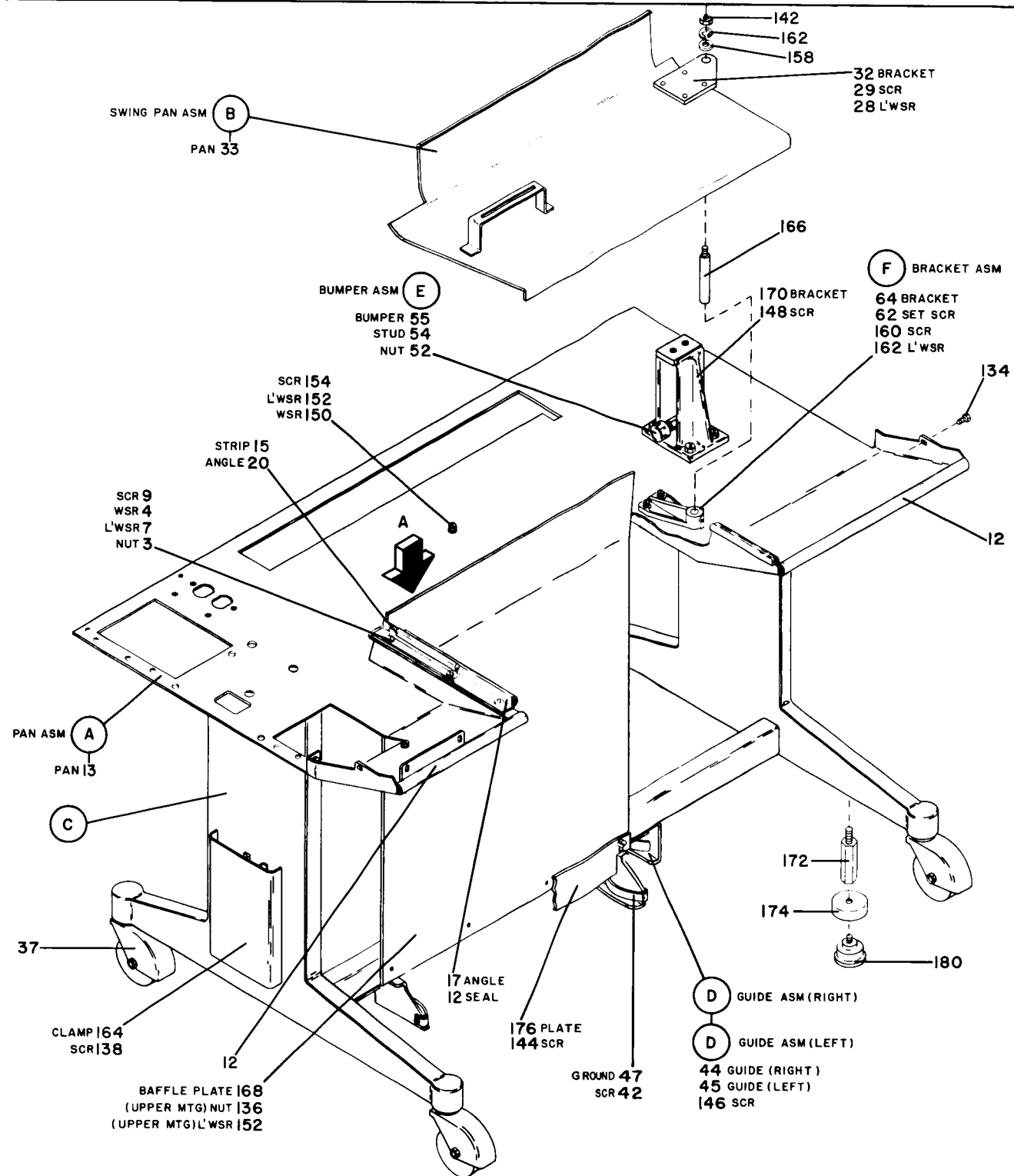
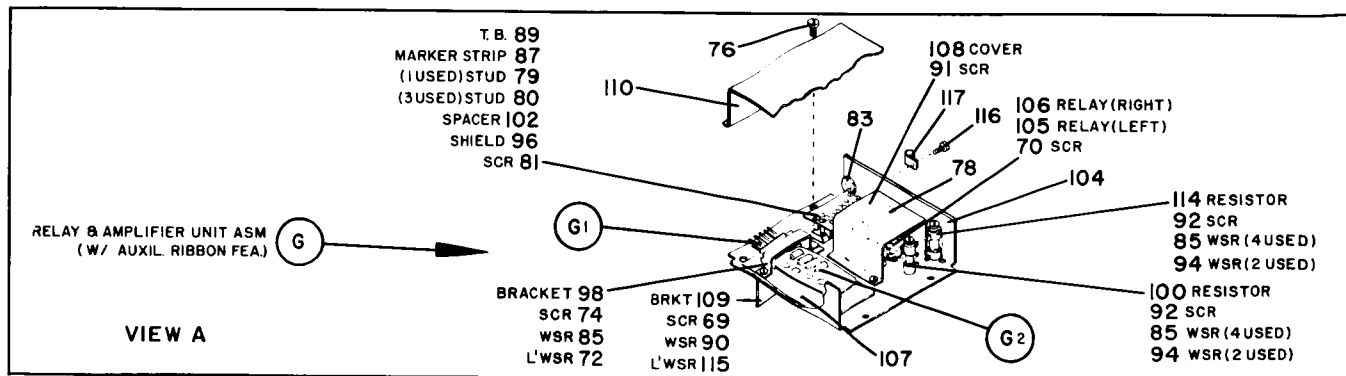

A	474321	BRACKET ASM-PRINTED CIRCUIT RECP	79	474822	RESISTOR-100 OHMS 50W
2	56079	LOCKWASHER-RECEPTACLE CLAMP MTG	80	474823	SINK-HEAT
3	123075	GROMMET-RUBBER			
4	216075	RECEPTACLE-CARD	M	475981	LEVER ASM-FRONT COVER CAM
5	332620	SCREW-RECEPTACLE SPACER MTG			
6	438601	SCREW-RECEPTACLE CLAMP MTG	N	804705	SWITCH ASM-MAINLINE, NUMERIC
8	474462	BRACKET-PRINTED CIRCUIT RECEPTACLE	83	11598	NUT-MAINLINE SWITCH BRACKET MTG
9	474463	GASKET-RECEPTACLE BRACKET	84	38091	SPRING
12	474465	SPACER-RECEPTACLE	85	55918	SCREW-BRACKET MTG
13	474481	CLAMP-RECEPTACLE	86	111210	SWITCH-MAINLINE
14	528337	PIN-ROLL	87	138754	LABEL-LINE VOLTAGE PRESENT
A1	475742	RESISTOR ASM-82 OHM.1 WATT	88	364307	BRACKET-MAINLINE SWITCH MTG
			89	477421	LEVER-MAINLINE SWITCH
			90	804680	BRACKET-MAINLINE SWITCH
B	474326	LOCATOR ASM-COVER			
20	11598	NUT-LOCATOR PIN MTG			
22	45690	WASHER-LOCATOR PIN MTG			
23	56079	LOCKWASHER-LOCATOR PIN MTG			
24	326748	PIN-LOCATOR			
25	474470	BRACKET-LOCATOR PIN MTG			
C	475961	ARM ASM-TORSION ROLLER &	92	6935	LOCKWASHER
33	104707	SHAFT-ROLLER PIVOT	93	12954	SCREW-SERVICE RAILS MTG PLATE, NUMERIC
34	149908	SCREW-ARM ASM CLAMPING	94	23141	WASHER-SUPPORT MTG
35	160712	ROLLER	95	28413	SCREW-CABLE CLAMP MTG
37	475957	ARM-TORSION	96	33504	PIN-TORSION ROD RETAINING COTTER
			97	36112	SCREW-COVER FRAME MTG
			98	36844	SCREW-TORSION BRACKET MTG
			99	22478	WASHER-SERVICE RAIL MTG PLATE, NUMERIC
D	475972	LATCH ASM-TOP RIGHT COVER	100	45697	WASHER
42	438586	SCREW-CLIP & BRACKET MTG	102	55901	LOCKWASHER
43	475970	BRACKET-COVER LATCH GUIDE	103	55918	SCREW-HEAT SINK ASM MTG
44	475971	CLIP-COVER LATCH	104	56079	LOCKWASHER
45	475973	BRACKET-CLIP RETAINER	105	120211	SCREW
			106	186759	SCREW-GROUNDING
E	475924	BRACKET ASM-CAMLOC &	107	120571	WASHER-COVER FRAME MTG
50	11598	NUT-CAMLOC ASM MTG	108	122685	PLATE-MAINLINE SWITCH OFF-ON, ALPHAMERIC
52	45690	WASHER-CAMLOC ASM MTG	109	130985	WASHER-SERVICE RAILS MTG, NUMERIC
53	56079	LOCKWASHER-CAMLOC ASM MTG	110	130434	SCREW
54	120211	SCREW-CAMLOC ASM MTG	111	138754	LABEL-VOLTAGE, ALPHAMERIC
55	474294	BRACKET-CAMLOC ASM MTG	112	140425	SCREW-MAINLINE SWITCH ASM MTG, NUMERIC
E1	474324	CAMLOC ASM	113	150769	SPACER-COVER FRAME MTG
60	231739	CAMLOC-WING HEAD	114	236849	SCREW-SWITCH BRACKET MTG, ALPHAMERIC
62	312573	GROMMET-FASTENER	115	334281	CLAMP-CABLE
63	312575	RING-CAMLOC SNAP	117	334635	LOCKWASHER-MAINLINE SWITCH MTG, ALPHAMERIC
64	474468	EXTENSION-CAMLOC	118	473811	BRACKET-MAINLINE SWITCH MTG, ALPHAMERIC
F	474329	SLIDE ASM-SNAP	120	474277	SUPPORT-REAR COVERS
			122	474278	SUPPORT-END COVERS
G	371885	TRANSISTOR CARD ASM-STAGE 1	123	474289	BRACKET-UPPER LEFT COVER MTG (REAR)
			124	474290	BRACKET-LH UPPER COVER MTG (LEFT)
H	371886	TRANSISTOR CARD ASM-STAGE 2	127	474377	STUD-LEVER MTG
J	475925	STRIKE ASM-REAR COVERS	128	474801	INSULATION-SWITCH, ALPHAMERIC
68	45690	WASHER-STRIKE MTG	129	474802	COVER-SWITCH HANDLE RED, ALPHAMERIC
69	56079	LOCKWASHER-STRIKE MTG	130	474806	LABEL-MAINLINE SWITCH, ALPHAMERIC
70	130434	SCREW-STRIKE MTG	131	475287	PLATE-SERVICE RAILS MTG, NUMERIC
72	474287	STRIKE	132	475954	BAR-TORSION
73	474288	SUPPORT-STRIKE	133	475955	ROD-TORSION (LEFT)
K	475940	BUMPER ASM-NUT &	134	475956	ROD-TORSION (RIGHT)
75	3960	NUT-BUMPER ADJUSTING	135	475958	COVER-TORSION ROD
76	223781	BUMPER-COVER	137	475959	BRACKET-TORSION BAR & ROD MTG
			138	475962	BRACKET-COVER SUPPORT (RIGHT)
L	475931	HEAT SINK ASM-RESISTOR &	140	475992	SCREW-TORSION ROD COVER MTG
78	38265	SCREW-RESISTOR MTG	142	100994	NUT-SERVICE RAILS MTG WING, NUMERIC
			145	804681	COVER-MAINLINE SWITCH, NUMERIC
			150	804707	SWITCH-MAINLINE, ALPHAMERIC
			160	7320049	NUT-FRONT COVER LEVER STOP

PARTS NOT INCLUDED WITH ASSEMBLIES

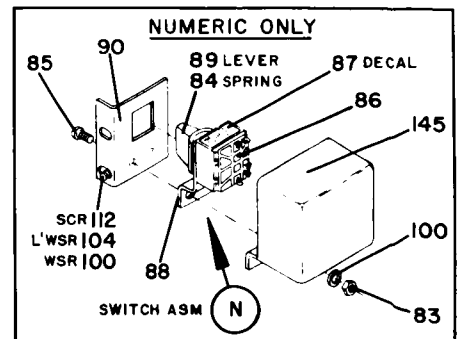
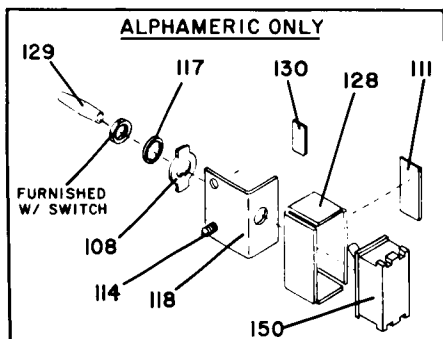
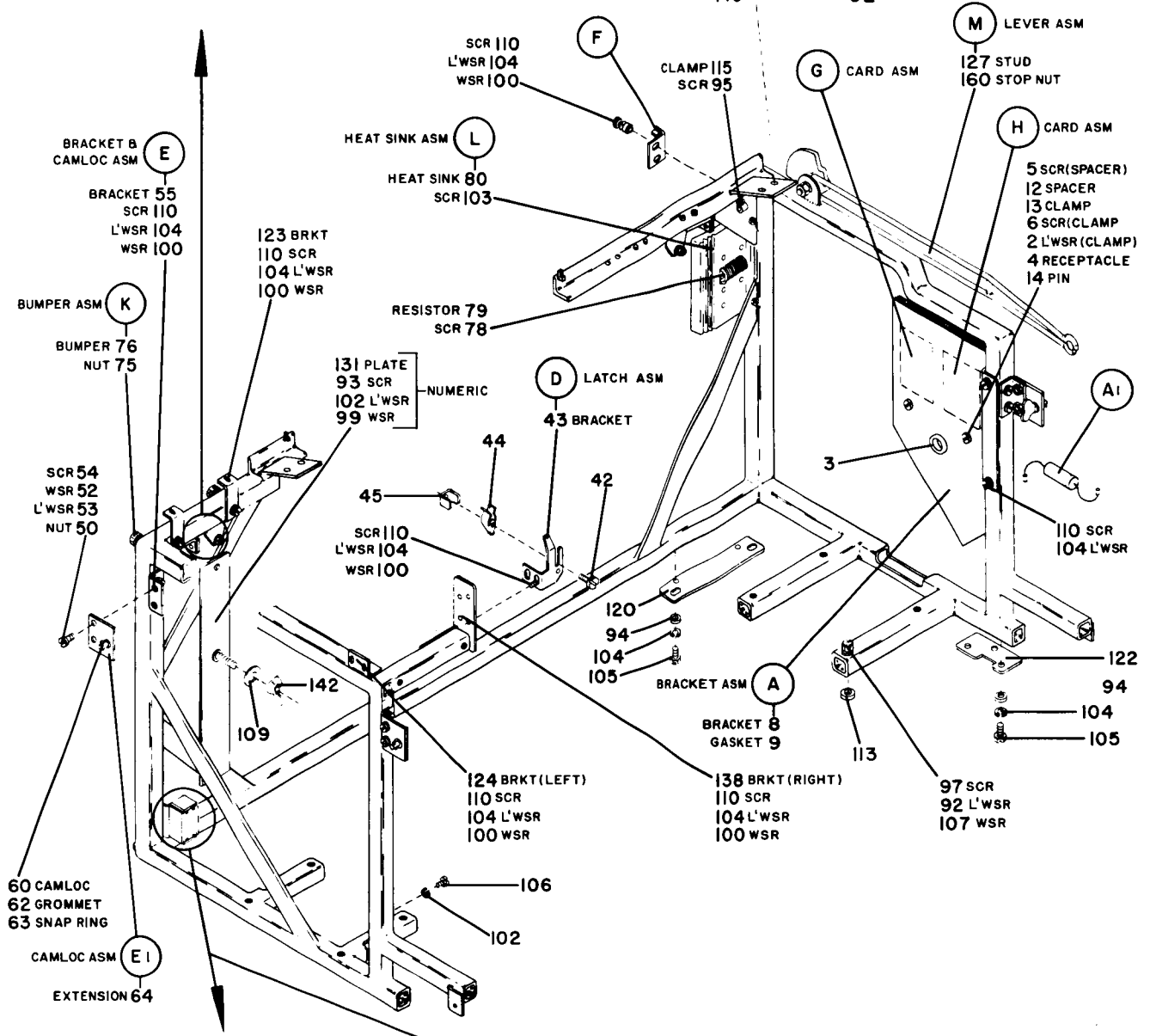
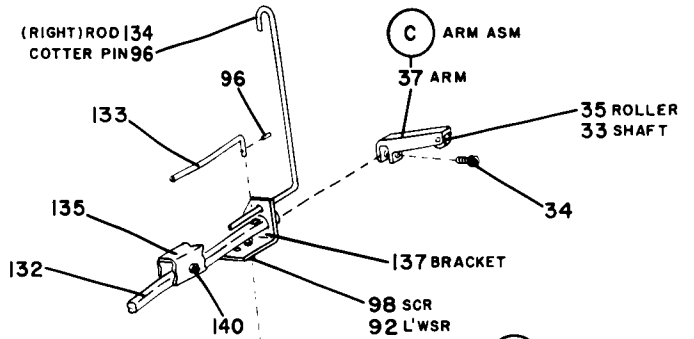
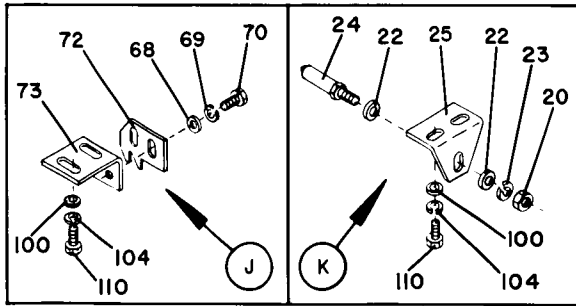

A	282616	PANEL ASM-FRAME & CONNECTOR, REAR	F	475926	FRAME ASM-LEFT SHOCK MOUNT
A	474224	PANEL ASM-FRAME & CONNECTOR, FRONT	64	11598	NUT-BUMPER MTG & ADJUSTING
2	92	SCREW-SLIDE BRACKET MTG	65	38393	SCREW-BUMPER MTG
3	443	SCREW-BRACKET MTG ,UPPER	66	78916	BUMPER
4	2650	SCREW-PANEL BOARD RETAINING MTG	68	93099	NUT-FRAME ADJUSTING SCR LOCK
5	9092	LOCKWASHER-BRACKET MTG ,UPPER	70	120789	WASHER-BUMPER MTG
7	103196	ARM-CONNECTOR LATCH	72	473738	FRAME-LEFT SHOCK MOUNT
8	104754	SHAFT-LATCH ARM PIVOT	73	474734	SCREW-FRAME ADJUSTING
9	124226	SCREW-CABLE CONNECTOR GUIDE ,FRONT			
10	125739	BRACKET-CABLE CONNECTOR SLIDE-STOP			
12	139766	CLIP-LATCH ARM & SHAFT SPRING			
13	145059	SPRING-CONNECTOR LATCH ARM			PARTS NOT INCLUDED WITH ASSEMBLIES
14	165799	RETAINER-CONTACT PANEL BOARD	75	845	SCREW-PANEL ASM MTG
15	171063	BRACKET-CONNECTOR MTG ,UPPER	76	3550	WASHER-THERMISTOR PANEL ASM MTG
16	171135	BRACKET-CONNECTOR MTG ,LOWER	78	22478	WASHER-CABLE CLAMP MTG
17	179151	SHAFT-SLIDE ASM PIVOT	79	24752	SCREW-FUSE PANEL BRACKET MTG
18	179442	FRAME-STATIONARY PANEL	80	32042	SCREW-THERMISTOR PANEL MTG
A1	126312	SLIDE ASM-CONNECTOR, FRONT	81	38235	SCREW-CONVENIENCE OUTLET & COVER MTG
A1	472524	SLIDE ASM-CONNECTOR, REAR	83	38264	SCREW-CONNECTOR MTG
A2	238607	PANEL ASM-CONNECTOR, REAR	85	38686	SCREW-THERM PANEL ASM MTG
A2	474223	PANEL ASM-CONNECTOR, FRONT	86	55901	LOCKWASHER
19	180083	CONTACT	87	109366	SCREW-FRAME MTG
20	474180	CONTACT ,137 THRU 160 POS-FRONT ONLY	89	138734	LABEL-LINE VOLTAGE PRESENT
C	475153	PANEL ASM-FUSE	90	149921	SCREW-FRAME MTG
35	38235	SCREW-FUSE PANEL COVER MTG	92	186759	SCREW-CONVENIENCE OUTLET COVER
36	38351	SCREW-FUSE HOLDER MTG	93	186943	SHIELD-TERMINAL BLOCK
37	104615	HOLDER-FUSE	94	257189	NUT-CABLE CLAMP MTG
38	179946	HOLDER-FUSE	95	265059	GROMMET-CABLE
39	227379	GROMMET-CABLE	96	322767	BLOCK-10 POSITION TERMINAL
40	316807	SCREW-FUSE HOLDER MTG	98	210984	SCREW-TERMINAL BLOCK SHIELD MTG
42	325513	PLUG-SNAP IN	99	357995	OUTLET-CONVENIENCE, 60 CY
43	471719	HOLDER-FUSE	99	4116323	OUTLET-CONVENIENCE, 50 CY
44	475151	LABEL-INDICATING FUSES	100	367115	JUMPER-TERMINAL BLOCK
45	475154	PLATE-FUSE HOLDING MTG	102	369207	LABEL-HAZARDOUS AREA
47	480711	JUMPER	103	210883	STUD-TERM BLK & SHIELD MTG ,THREADED
D	526522	PIN ASM-CONNECTOR LATCH	105	210884	STUD-TERM BLK & SHIELD MTG ,SLOTTED
50	186759	SCREW-LATCH SPRING MTG	106	473692	BRACKET-THERMISTOR PANEL MTG
52	257189	NUT-LATCH SPRING MTG	108	473693	SUPPORT-COVER ,LOWER
53	526519	BRACKET-CONNECTOR MTG	109	473694	SUPPORT-COVER ,UPPER
54	526520	SPRING-CONNECTOR LATCH	110	473697	THERMISTOR
55	526521	ROLLER-CONNECTOR LATCH	112	473698	COVER-THERMISTOR PANEL
56	1090873	LOCKWASHER-LATCH SPRING MTG	113	473785	STRIP-TERMINAL BLOCK MARKER
E	475923	BUMPER ASM	114	473826	COVER-CONVENIENCE OUTLET
58	4564	NUT-STUD MTG	115	475152	COVER-FUSE PANEL
59	474733	STUD-BUMPER MTG	117	475156	BRACKET-FUSE PANEL ASM MTG
60	474735	BUMPER	118	524517	CONNECTOR
			119	2102366	CLAMP-CABLE



# Connector, Thermistor & Fuse Panel Asms

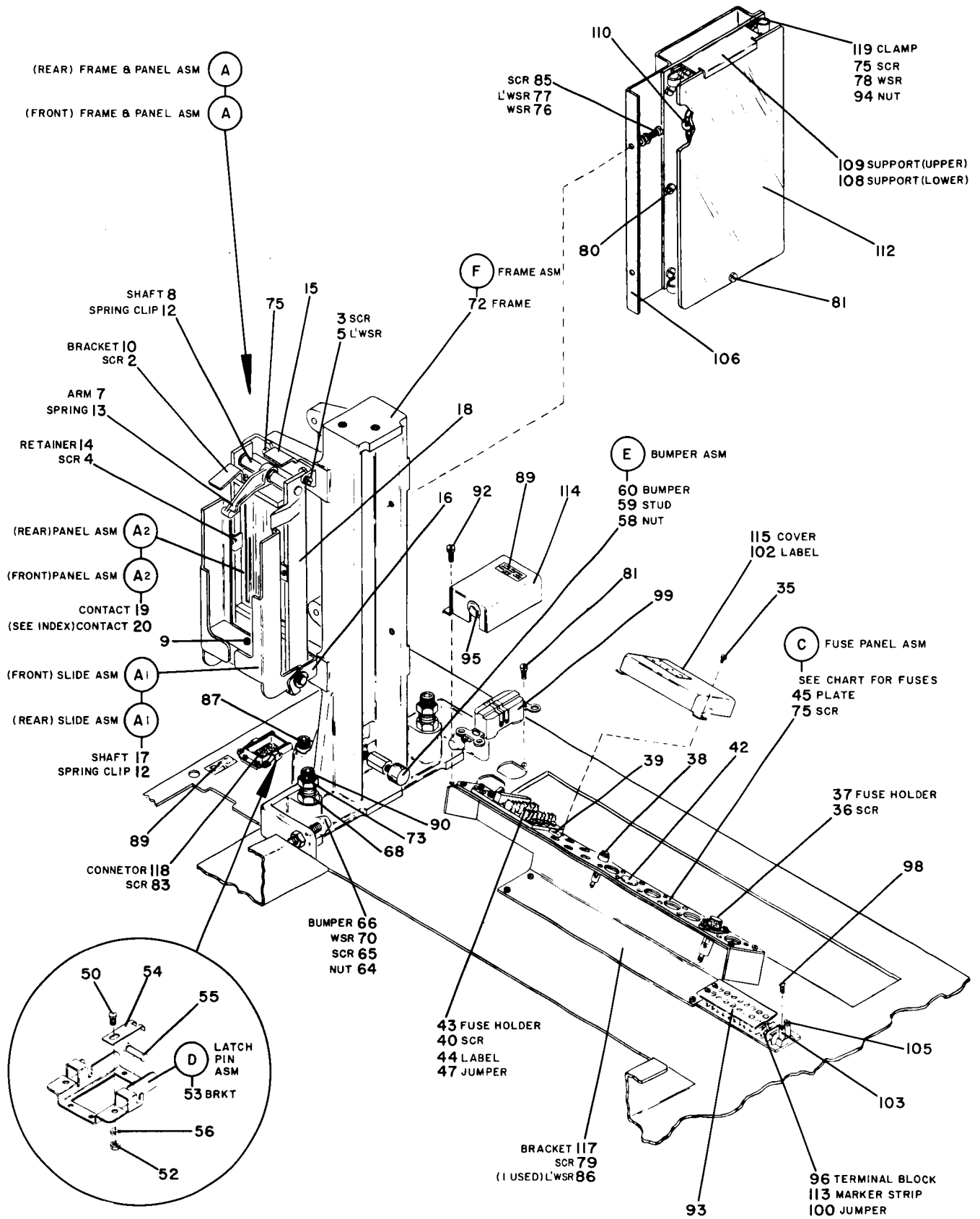

FUSES		
AMP	TYPE	PART NO.
0.1	FNA	322779
1.0	FNM	252591
1.25	FNM	252592
1.5	AGC	111256
4.0	FNM	107665
5.0	FNM	107666
6.2	FNM	107667

A	475883	PANEL ASM-BUTTON & LIGHT, BLUE	56	332620	SCREW-TERMINAL BLOCK PLATE MTG 60 CY ONLY
A	475895	PANEL ASM-BUTTON & LIGHT, CHARCOAL	58	474833	INLET-BLOWER
4	11598	NUT-BRACKET MTG	60	475157	PLATE-TERMINAL BLOCK MTG, 60 CY ONLY
6	23141	WASHER-BRACKET MTG	C1	474834	BLOWER ASM, 60 CYCLE
8	56279	LOCKWASHER-BRACKET MTG	C1	4120154	BLOWER ASM, 50 CYCLE
10	195197	BLOCK-6 POSITION LIGHT			
11	257622	SCREW-BRACKET MTG			
12	474292	BRACKET-PANEL MTG			PARTS NOT INCLUDED WITH ASSEMBLIES
14	475870	YOKE-SWITCH			
15	475871	RING-YOKE RETAINING	82	11598	NUT-AIR DUCT BRACKET MTG
16	475872	PLUNGER-SWITCH	85	38381	SCREW-BLOWER GROUNDING
17	475873	RETAINING-BUTTON, 7 USED	86	45690	WASHER
18	475874	BUTTON-START	88	56079	LOCKWASHER-PANEL ASM & GROUNDING
19	475875	BUTTON-STOP	90	56121	LOCKWASHER
20	475876	BUTTON-CARRIAGE SPACE	94	120211	SCREW-BRACKET MTG
21	475877	BUTTON-CHECK RESET	96	191477	SHIELD-TERMINAL BLOCK 60 CY ONLY
22	475878	BUTTON-CARRIAGE STOP	98	120789	WASHER-PANEL ASM MTG
23	475879	BUTTON-CARRIAGE RESTORE	100	130434	SCREW-AIR DUCT ASM & SUPPORT MTG
24	475880	BUTTON-SINGLE CYCLE	102	204617	SCREW-BLOWER INLET MTG
25	475884	PANEL-BUTTON & LIGHT, BLUE	104	210883	STUD-SHIELD & TB MTG, THREADED 60 CY ONLY
25	475885	PANEL-BUTTON & LIGHT, CHARCOAL	105	210884	STUD-SHIELD & TB MTG, SLOTTED 60 CY ONLY
70	1073418	CLIP-PLUNGER RETAINING	106	210984	SCREW-SHIELD MTG 60 CY ONLY
A1	383564	LAMP ASM	108	323838	BLOCK-4 POSITION TERMINAL 60 CY ONLY
			109	473712	HOSE-BLOWER TO HAMMER UNIT
R	475662	DUCT ASM-HAMMER UNIT AIR	110	473787	STRIP-TERMINAL BLOCK MARKER 60 CY ONLY
38	473709	STRIP RUBBER SPONGE, BULK	112	474832	SUPPORT-AIR DUCT ASM
			116	475274	BRACKET-AIR DUCT MTG
C	475929	BLOWER ASM-INLET AND, 60 CYCLE ONLY	118	479309	SWITCH-MOMENTARY ACTION
50	21994	SPACER-TERMINAL BLOCK PLATE MTG 60 CY ONLY	120	511206	CLAMP-HOSE
52	22478	WASHER-INLET BLOWER MTG	122	523022	JUMPER-GROUND
54	60645	LOCKWASHER-INLET BLOWER MTG	124	524312	FILTER-AIR

Operator Panel Asm & Blower View

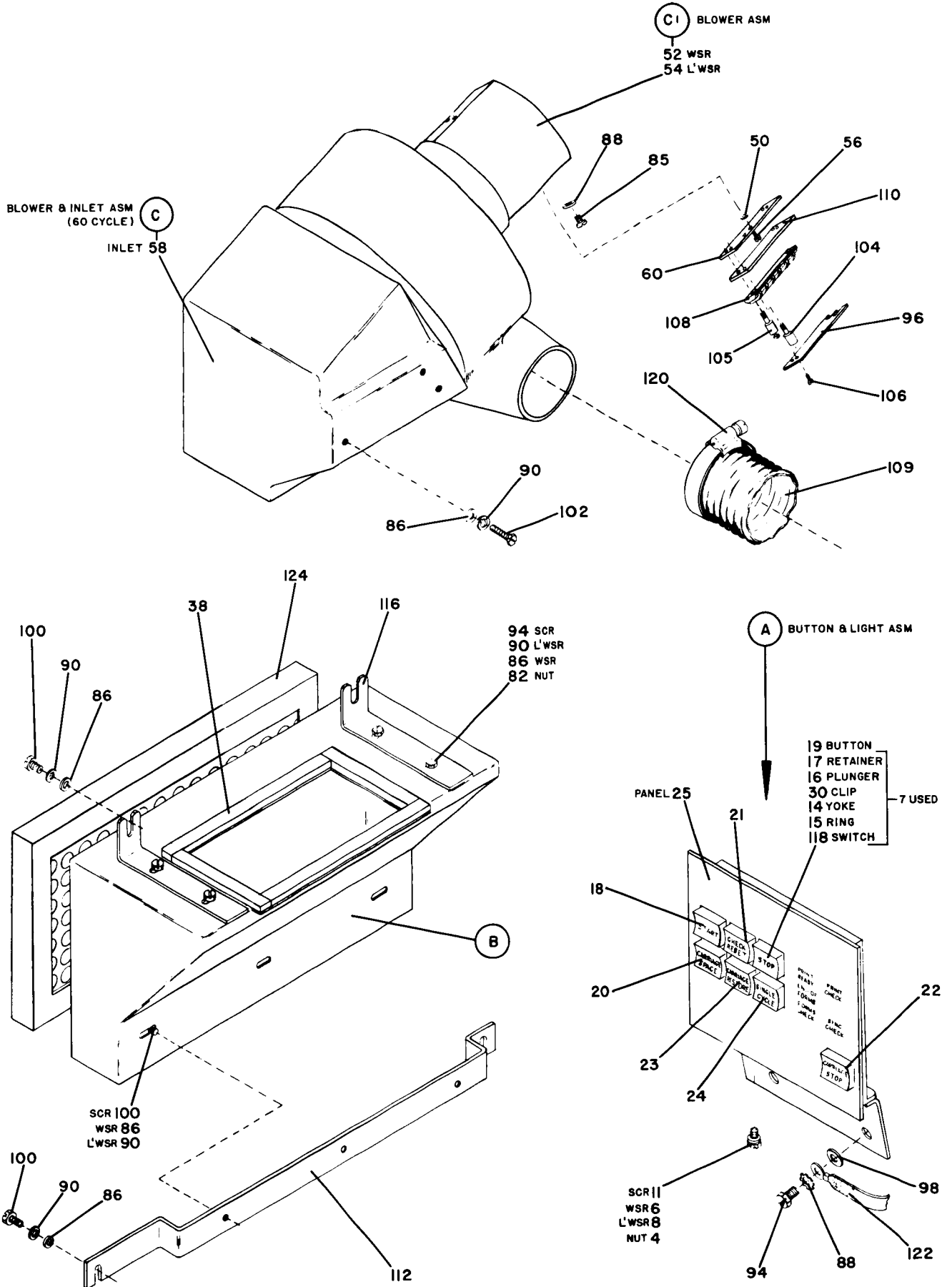

A	475927	BLOWER ASM DUCT &	44	5644	SCREW-SPRING RETAINING ,FRAME
2	6364	LOCKWASHER=FAN MTG	45	9092	LOCKWASHER
3	22478	WASHER-DUCT PIVOT BRACKET MTG	47	11598	NUT-SUPPORT BRACKET MTG
4	24752	SCREW-DUCT PIVOT BRACKET MTG	50	22478	WASHER
5	138754	LABEL-VOLTAGE	52	24752	SCREW
6	186759	SCREW-FAN SUPPORT PLATE MTG	54	37913	NUT-SPRING SCREW LOCKING ,LATCH
7	257187	NUT-FAN MTG	55	38264	SCREW-CHAIN UNIT COOLING DUCT MTG
8	257986	WASHER-FAN MTG	57	45690	WASHER
10	438572	SCREW-FAN MTG	60	49095	SCREW-SUPPORT BRACKET PIVOT
12	475452	BRACKET-DUCT PIVOT	62	52523	SCREW-SPRING RETAINING ,LATCH
13	475456	PLATE-FAN SUPPORT	68	113692	COLLAR-PANEL COVER RETAINING
14	475463	SCREEN-FAN	70	123639	SCREW-COLLAR SET
16	523022	JUMPER-GROUND	74	151062	SPRING-LATCH
18	1090873	LOCKWASHER-DUCT PIVOT BRACKET MTG	75	250951	SHAFT-PANEL COVER RETAINING
A1	475457	DUCT ASM-RESISTOR COOLING	77	257187	NUT-SPRING SCREW LOCKING ,FRAME
20	475465	SEAL-DUST ,BULK	78	257189	NUT-SUPPORT BRACKET PIVOT STUD MTG
A2	480991	FAN ASM	80	257957	SCREW-COLLAR SET
23	480990	CONNECTOR	82	257984	LOCKWASHER=CHAIN UNIT COOLING DUCT
			83	257985	WASHER-CHAIN UNIT COOLING DUCT MTG
B	475445	CLAMP ASM-CABLE	85	259686	COLLAR-SHAFT RETAINING
28	435762	STRIP-RUBBER ,BULK	87	473653	SCREW-LATCH MTG
			90	475417	BRACKET-SUPPORT
C	475462	PANEL ASM-THERMISTOR RES CABLE &	92	475420	CLIP-PANEL LOCATING
C1	475415	RESISTOR ASM	93	475421	HINGE-SUPPORT BRACKET ,UPPER
			94	475422	HINGE-SUPPORT BRACKET ,LOWER
D	475983	DUCT ASM-CHAIN UNIT COOLING	95	475423	COVER-CABLE & PANEL ASM
32	124822	SEAL-RUBBER ,BULK	97	475424	STUD-COVER PIVOT
			108	475443	STRIKE-FRONT COVER LATCH
			113	475451	SUPPORT-CHAIN UNIT COOLING DUCT MTG
		PARTS NOT INCLUDED WITH ASSEMBLIES	114	475454	SHAFT-DUCT ASM PIVOT
			115	475455	BRACKET-DUCT ASM PIVOT SHAFT SUPPORT
40	232	SCREW-STRIKE & BRACKET MTG	116	475463	SCREEN-DUCT ASM
42	845	SCREW-CABLE CLAMP ASM & COVER STUD	117	475464	LATCH-PANEL BRACKET
43	2300	SCREW-DUCT SUPPORT MTG	123	1090873	LOCKWASHER



A	475204	BRACKET ASM-FORMS GUIDE CLIP &	52	25449	KEY-MOTOR DRIVE PULLEY
2	91610	SCREW-CLIP MTG	53	36112	SCREW-TIE BAR MTG ,RIGHT SIDE
3	473721	BRACKET-CLIP MTG	54	36844	SCREW-TIE BAR & RT BRACKET ASM MTG
4	473722	CLIP-LOWER GUIDE	55	37935	SCREW-RIGHT SHOCKMOUNT ASM MTG
			56	23815	NUT-EMITTER ASM PLATE MTG, UPPER
B	475907	SHOCKMOUNT ASM-BRACKET &, RIGHT	57	38361	SCREW-EMITTER ADJUSTING BLOCK MTG, 1.000 LG
8	38686	SCREW-SHOCKMOUNT MTG	58	38686	SCREW-RT MAIN FRAME & LT BRKT ASM MTG
9	474674	BRACKET-SHOCKMOUNT MTG	59	38585	SCREW-EMITTER ASM MTG
10	474675	SHOCKMOUNT	60	38693	SCREW-MAIN TIE BAR MTG ,LEFT
			61	45690	WASHER-ARM & BRACKET MTG
C	475908	SHOCKMOUNT ASM-BRACKET &, LEFT	62	59666	SCREW-MAIN TIE BAR MTG ,RIGHT
13	76574	LOCKWASHER-SHOCKMOUNT MTG	63	81693	SCREW-RETAINING SPRING & BLOCK MTG
14	127702	SCREW-SHOCKMOUNT MTG	64	110035	SPRING-BRUSH ASM ARM
15	473954	BRACKET-SHOCKMOUNT MTG	65	179051	PIN-MAIN TIE BAR TAPER ,RIGHT
17	473956	SHOCKMOUNT	66	167060	SCREW-WIRE GUIDE PIVOT SHOULDER, RT
18	523022	JUMPER-GROUND	67	186605	SCREW-DRIVE BELT COVER MTG
			68	186938	SCREW-MAIN FRAME MTG ,LEFT
D	475928	CLAMP ASM-COMMUTATOR	70	191477	SHIELD-TERMINAL BLOCK
22	195	SCREW-SET	72	196818	PIN-UPPER TIE BAR TAPER
23	474633	CLAMP-COMMUTATOR	73	210883	STUD-TERM BLOCK & SHIELD MTG ,THREADED
			74	210884	STUD-TERM BLOCK & SHIELD MTG ,SLOTTED
E	474862	PULLEY ASM-MOTOR, 60 CYCLE	75	210984	SCREW-SHIELD MTG
E	475123	PULLEY ASM-MOTOR, 50 CYCLE	77	257187	NUT-EMITTER ASM PLATE MTG, LOWER
			80	257986	WASHER-EMITTER ADJUSTING BLOCK MTG
G	474026	MOTOR ASM-HYDRAULIC UNIT, 60 CYCLES	81	322065	SCREW-TRANSDUCER ASM CLAMP MTG
G	4120152	MOTOR ASM-HYDRAULIC UNIT, 50 CYCLES	82	323838	BLOCK-4 POSITION TERMINAL
			84	438564	SCREW-EMITTER BLOCK & PLATE MTG, 1.750 LG
H	804618	TRANSDUCER ASM-EMITTER	85	442147	SCREW-MOTOR PULLEY ASM MTG SET
			87	473786	STRIP-TERMINAL BLOCK MARKER
J	804627	EMITTER ASM-AMPLIFIER	90	473944	BLOCK-BRUSH ARM RETAINING SPRING
			92	473945	SPRING-BRUSH ARM RETAINING
K	475672	COVER ASM-REAR GEAR BOX	93	473946	BLOCK-EMITTER ADJUSTING SCREW
30	312569	STUD-CAMLOC	94	473947	SCREW-ARM FRICTION
32	312573	GROMMET	95	473948	SCREW-BRUSH ADJUSTMENT
33	312575	RING-SNAP	97	473949	BUSHING-ARM
			98	473951	BAR-UPPER TIE
L	475344	BRACKET ASM-REAR GEAR BOX COVER MTG	99	473952	BAR-MAIN TIE
			100	473990	BELT-HYDRA DRIVE, 60 CY MOD 1, 2, 4, 5
			100	730215	BELT-HYDRA DRIVE, 60 CY MOD 6
			100	475119	BELT-HYDR DRIVE, 50 CYCLE MOD 1, 2, 4, 5
		PARTS NOT INCLUDED WITH ASSEMBLIES	102	475642	BRACKET-DRIVE BELT COVER MTG MOD 1, 2, 4, 5
			102	730224	BRACKET-DRIVE BELT COVER MTG MOD 6
40	272	SCREW-BRACKET MTG	104	475673	BRACKET-WIRE GUIDE MTG ,LEFT
41	6364	LOCKWASHER-EMITTER PLATE MTG	107	475674	BRACKET-WIRE GUIDE MTG ,RIGHT
42	337	SCREW-COVER BRACKET ASM MTG	108	477960	STUD-WIRE GUIDE PIVOT ,LEFT
43	453	WASHER-MOTOR ASM MTG	109	510379	SCREW-BRUSH BLOCK CLAMPING
44	4853	SCREW-LEFT SHOCKMOUNT ASM MTG	112	804624	CLAMP-TRANSDUCER ASM RETAINING
45	8493	PIN-MAIN TIE BAR TAPER ,LEFT	114	804625	ARM-EMITTER ADJUSTING
46	9092	LOCKWASHER-WIRE GUIDE PIVOT STUD	116	804629	WHEEL-EMITTER
47	10305	SCREW-MOTOR ASM MTG	118	804632	PLATE-EMITTER ASM MTG
48	11598	NUT-WIRE GUIDE PIVOT STUD MTG	120	804701	COVER, DRIVE BELT
49	19852	SCREW-TIE BAR MTG ,LEFT SIDE	124	1090873	LOCKWASHER-COVER BRACKET ASM MTG
50	20042	WASHER-ARM FRICTION			
51	5963	SCREW-EMITTER ASM PLATE MTG, 1.250 LG			

Left & Right Side Frame View

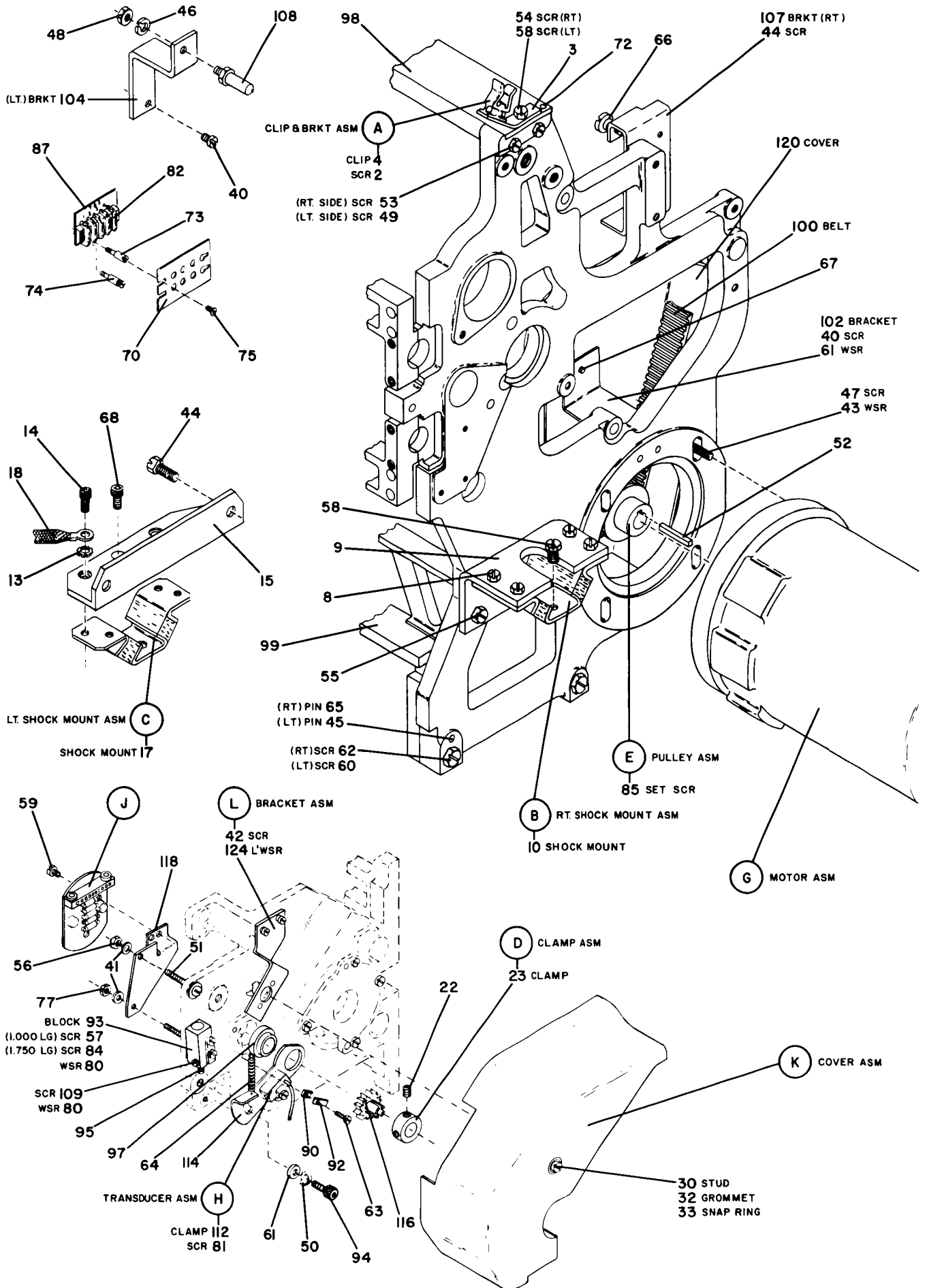

A	475905	LEVER ASM-ROLLER AND, 6 LINE	H	474035	GEAR ASM-IDLER
1	264641	CLIP-ROLLER RETAINING			
2	473979	ROLLER			
A1	474037	LEVER ASM-DETENT, 6 LINE			PARTS NOT INCLUDED WITH ASSEMBLIES
B	475906	LEVER ASM-ROLLER AND, 8 LINE	28	2031	SCREW-RACK SUPPORT BRACKET MTG
3	264641	CLIP-ROLLER RETAINING	30	22478	WASHER-RACK SUPPORT BRKT MTG
5	473979	ROLLER	31	25793	NUT-IDLER GEAR ASM MTG
B1	474036	LEVER ASM-DETENT, 8 LINE	33	45690	WASHER 6 & 8 LINE DET & ARM
C	475909	BRACKET ASM-6 & 8 LINE RACK SUPPORT	35	58207	SCREW-6 & 8 LINE COMB GEAR ASM
7	38352	SCREW-SWITCH BRACKET MTG	36	75717	SCREW-FORK ASM RETAINING SET
8	257970	SCREW-BEARING RETAINING SET	37	156231	BEARING-6 & 8 LINE GEAR ASM BALL
10	473977	BRACKET-6 & 8 LINE RACK SUPPORT	38	161485	SPACER-IDLER GEAR
11	473972	GEAR-6 & 8 LINE DETENT SHIFT	40	441162	SWITCH-6 & 8 LINE
13	473973	BRACKET-SWITCH MTG	43	257968	SCREW-COLLAR SET
14	473974	BEARING-GEAR	44	257983	LOCKWASHER-IDLER GEAR ASM MTG
C1	474502	KNOB ASM-6 & 8 LINE DETENT	46	328816	SCREW-SHIFT IDLER SHAFT SET
16	79842	SCREW-KNOB SET	48	436930	INSULATION-SWITCH
D	475910	SLIDE ASM-CAMMING PLATE 6	49	438543	SCREW-6 & 8 LINE SWITCH MTG
18	104613	SCREW-SLIDE RETAINING	50	444373	INSERT-BALL BEARING
19	211034	WASHER-CAMMING PLATE MTG	52	444376	SPACER-BALL BEARING
20	473978	SCREW-CAMMING PLATE MTG	53	473865	SPRING-6 & 8 LINE RACK SUPPORT
22	473983	PLATE-CAMMING	55	473903	SHAFT-SHIFT IDLER
24	473984	SLIDE-MANUAL DETENT SHIFTING	56	473904	SHAFT-DETENT LEVER PIVOT
E	474032	GEAR ASM-COMBINATION	57	473907	NUT PLATE-SWITCH MTG
F	474033	GEAR ASM-TRACTOR SHIFT IDLER	58	473910	ANCHOR-DETENT LEVER SPRING
G	474034	FORK ASM-BEARING RETAINING	59	473975	SPACER-MANUAL SHIFT
			60	473976	PIN-DETENT PLUNGER
			62	473980	STUD-IDLER GEAR ASM MTG
			64	473985	RACK-6 & 8 LINE DETENT
			66	474501	INSERT-IDLER GEAR ASM
			68	475669	COLLAR-DETENT LEVER SHAFT
			70	1090873	LOCKWASHER



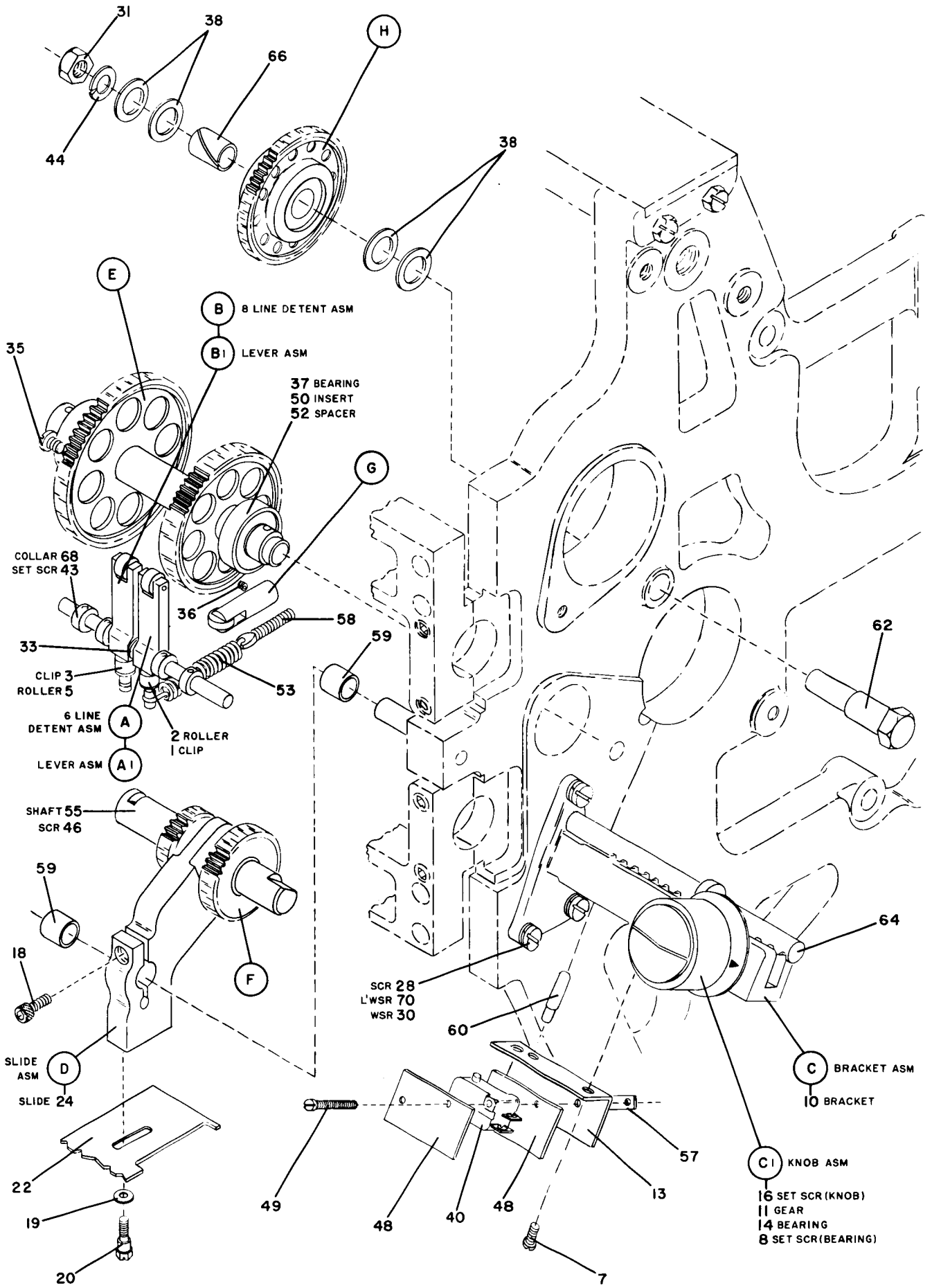

A	474003	TAPE UNIT ASM-CONTROL MOD 1, 2, 4, 5	58	473915	SHAFT-BRUSH GUIDE PIVOT
A	889612	TAPE UNIT ASM-CONTROL MOD 6	59	473917	COLLAR-BRUSH GUIDE PIVOT SHAFT
2	163	SCREW-BRUSH GUIDE MTG	60	473918	-PIN-BRUSH GUIDE PIVOT STOP
7	4564	NUT-SPACER HLOCK PIVOT SCREW MTG	62	473919	SCREW-BRUSH SPACER BLOCK PIVOT
8	45656	WASHER-SWITCH ACTUATOR	63	473920	ACTUATOR-SWITCH
9	10170	SCREW-BEARING RETAINING	64	473921	COVER-BRUSH BLOCK ASM
10	22457	SPRING-LATCH HANDLE ASM	65	473922	STUD-BRUSH GUIDE STOP
12	49400	WASHER-LATCH BLOCK MTG	66	473925	STOP-BRUSH GUIDE
13	34512	SCREW-TAPE TENSIONING PLATE MTG	67	473926	PLATE-GUIDE STOP MTG
14	37913	NUT-BRUSH GUIDE PIVOT SHAFT MTG	69	473928	STUD-CONTACT ROLL
15	38235	SCREW-BRUSH BLOCK HOLDER SPACER MTG	72	473930	PLATE-TAPE TENSIONING
16	38235	SCREW-BRUSH BLOCK COVER MTG +UPPER	73	473931	ROLL-TAPE TENSIONING
17	94378	LOCKWASHER-LATCH BLOCK MTG	74	475680	STOP-TAPE BRUSH BLOCK ASM
18	129654	SCREW-DRIVE GEAR ASM MTG	A1	221182	HOLDER ASM-BRUSH
19	145295	SPRING-BRUSH GUIDE PIVOT EXTENSION	88	154404	NUT-BRUSH ASM MTG
20	149997	SCREW-STOP MTG	89	257261	SCREW-BRUSH ASM MTG
22	150108	STUD-BRUSH GUIDE STOP	A1A	197894	BRUSH ASM-CONTACT
23	156231	BEARING-DRIVE SHAFT BALL	A2	436486	ROLL ASM-CONTACT
24	161351	WASHER-SPACER BLOCK SCREW MTG	A3	474016	SHAFT ASM-TAPE DRIVE
25	186324	GROMMET-CABLE	A4	474018	PIN ASM-ACTUATOR
27	186758	SCREW-BRUSH BLOCK ASM STOP MTG	A5	474019	ROLL ASM-TAPE PIN DRIVE
28	196298	SCREW-BRUSH HOLDER ASM MTG	95	197893	PIN-TAPE FEED
29	203161	STUD-BRUSH GUIDE PIVOT SPRING	96	444396	WASHER-PIN RETAINING RUBBER
30	221186	STUD-BRUSH HLDR ASM MTG & SPRING	A6	474021	PIN ASM-TAPE TENSIONING
32	228133	RING-BEARING RETAINING SNAP	A7	444387	HANDLE ASM-BRUSH BLOCK LATCH
33	251350	SCREW-COLLAR SET	B	474155	BRACKET ASM-RESISTOR PANEL ASM MTG
34	251820	SCREW-SWITCH ACTUATOR MTG	C	474172	PANEL ASM-RESISTOR
35	442147	SCREW-COLLAR SET			FOR RESISTORS & CAPACITORS SEE CHART
36	257189	NUT-STOP STUD MTG			
37	257701	CLIP-LATCH HANDLE ASM SPRING			
38	228348	SCREW-LATCH BLOCK MTG			
39	306807	SPACER-BRUSH BLOCK ASM			
40	435245	BLOCK-BRUSH HOLDER LATCH			
42	438548	SCREW-STOP PIN MTG			PARTS NOT INCLUDED WITH ASSEMBLIES
43	438548	SCREW-BRUSH BLOCK COVER MTG +LOWER	100	358	SCREW-CONTROL TAPE UNIT ASM MTG
44	444289	SCREW-SHAFT EXPANSION	103	10170	SCREW-RESISTOR PANEL ASM MTG
45	444373	INSERT-BALL BEARING	104	28413	SCREW-CABLE CLAMP MTG
46	444376	SPACER-BALL BEARING	105	120434	SCREW-RESISTOR PANEL BRACKET ASM MTG
47	444383	KNOB-TAPE TENSIONING	106	228093	SWITCH-BRUSH BLOCK ACTUATOR
48	458366	COLLAR	107	289504	SCREW-RESISTOR PANEL COVER MTG
49	473902	BLOCK-STOP MTG	108	436930	INSULATOR-SWITCH
50	473908	FRAME-TAPE DRIVE	109	438545	SCREW-SWITCH MTG
51	473909	GEAR-CONTROL TAPE UNIT DRIVE	110	473663	COVER-RESISTOR PANEL
52	473911	PLATE-BRUSH BLOCK HOLDER +LEFT	112	473907	NUT PLATE-SWITCH MTG
53	473912	PLATE-BRUSH BLOCK HOLDER +RIGHT	113	515661	CLAMP-CABLE
54	473913	BLOCK-BRUSH BLOCK HOLDER SPACER	116	257986	WASHER-RESISTOR PANEL COVER MTG
56	473914	PIVOT-BRUSH GUIDE			
57	473915	GUIDE-BRUSH			

# Control Tape Unit & Resistor Panel Asm

PAPER FORMAT TAPE  
429754 (QTY-25)

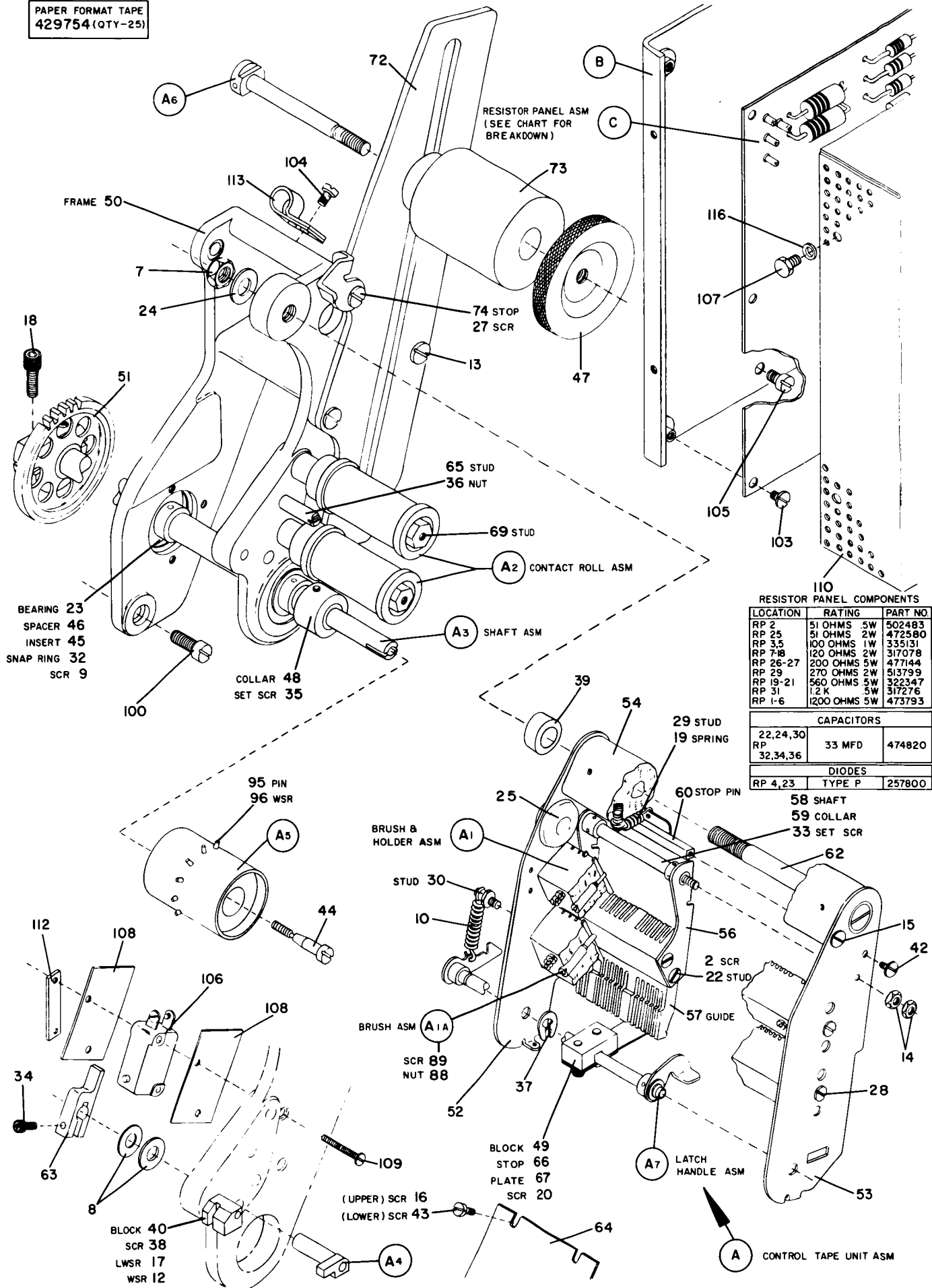

RESISTOR PANEL ASM  
(SEE CHART FOR  
BREAKDOWN)

RESISTOR PANEL COMPONENTS

LOCATION	RATING	PART NO.
RP 2	51 OHMS .5W	502483
RP 25	51 OHMS 2W	472580
RP 3,5	100 OHMS 1W	335131
RP 7-8	120 OHMS 5W	317078
RP 26-27	200 OHMS 2W	477144
RP 29	270 OHMS 2W	513799
RP 19-21	560 OHMS 5W	322347
RP 31	1.2 K 5W	317276
RP 1-6	1200 OHMS 5W	473793

CAPACITORS		
22,24,30	33 MFD	474820
RP		
32,34,36		

DIODES		
RP 4,23	TYPE P	257800

A	474004	DRIVE ASM-HYDRAULIC MOD 1, 2, 4, 5	35	191477	SHIELD-TERMINAL BLOCK, 50 CYCLE ONLY
A	889630	DRIVE ASM-HYDRAULIC MOD 6	37	210983	STUD-TERM BLK & SHIELD MTG, 50 CYCLE
		SEE FIG 13 FOR REMAINDER OF ASM	38	210884	STUD-TERM BLK & SHIELD MTG, 50 CYCLE
2	337	SCREW-RESERVOIR COVER MTG	39	210784	SCREW-SHIELD MTG
3	358	SCREW-RESERVOIR MTG	40	323838	BLOCK-4 POS TERMINAL, 50 CYCLE ONLY
4	9092	LOCKWASHER-PUMP BEARING RETAINER	42	444167	GASKET-BLOWER, 60 CYCLE
5	38352	SCREW-RETAINING WASHER MTG	42	475122	GASKET-BLOWER, 50 CYCLE
6	45690	WASHER-RESERVOIR RETAINER MTG	43	444168	GASKET-Baffle PLATE
8	257622	SCREW-BEARING RETAINER MTG	44	474741	MANIFOLD-RESERVOIR BLOWER, 60 CYCLE
10	444145	RETAINER-PUMP BEARING	44	475131	MANIFOLD-RESERVOIR BLOWER, 50 CYCLE
12	444260	SEAL-PUMP & MOTOR	49	475128	STRIP-MARKER, 50 CYCLE ONLY
13	442385	CLAMP-DRAIN HOSE			
14	444261	WASHER-SEAL RETAINING			
15	444424	COVER-RESERVOIR			PARTS NOT INCLUDED WITH ASSEMBLIES
17	444425	GASKET-RESERVOIR COVER			
18	444957	COCK-DRAIN	62	337	SCREW-PLATE MTG
19	444980	GASKET-SHAFT SEAL	63	870	SCREW-HYDRAULIC UNIT ASM MTG
20	473819	DECAL-HYDRAULIC UNIT	64	32042	SCREW-MANIFOLD ASM MTG
23	475100	GASKET-RESERVOIR	65	34512	SCREW-BLOWER MTG, 60 CYCLE
24	475101	PLATE-RESERVOIR MTG MOD 1, 2, 4, 5	65	38235	SCREW-BLOWER MTG, 50 CYCLE
24	730212	PLATE-RESERVOIR MTG MOD 6	67	180977	CLAMP-OIL DRAIN TUBE
25	475102	RESERVOIR	68	257983	LOCKWASHER-HYDRAULIC UNIT ASM MTG
27	476703	NIPPLE-OIL DRAIN	69	444962	GROMMET-WIRE PLUG
28	476704	TUBING-RESERVOIR DRAIN	70	444963	PLATE-GROMMET RETAINING
			72	474014	BLOWER-HYDRAULIC UNIT, 60 CYCLE
B	474088	MANIFOLD ASM-HYDRAULIC UNIT, 60 CYCLE	72	4120155	BLOWER-HYDRAULIC UNIT, 50 CYCLE
B	889433	MANIFOLD ASM-HYDRAULIC UNIT, 50 CYCLE			

# Hydraulic Drive Unit Asm-View I

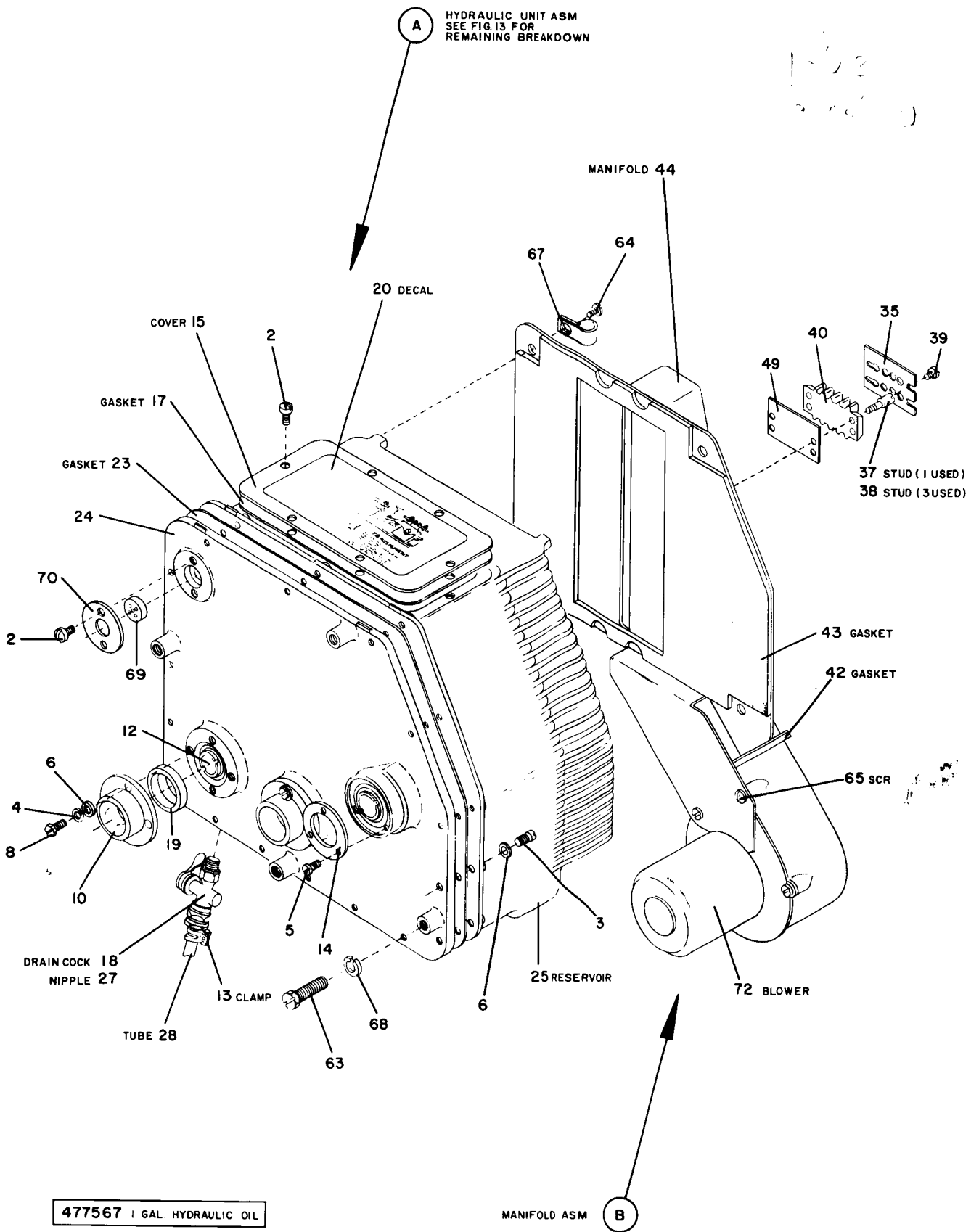

A	474004	DRIVE ASSEMBLY-HYDRAULIC-MOD 1, 2, 4, 5	77	444956	RING- 0 .3/8 DIA
A	889630	DRIVE ASSEMBLY-HYDRAULIC-MOD 6	A5	474073	BLOCK ASSEMBLY-VALVE, MOD 1, 2, 4, 5
		SEE FIG 12 FOR REMAINDER OF ASM	A5	889629	BLOCK ASSEMBLY-VALVE, MOD 6
2	3550	WASHER-DETENT ARM PIVOT & STOP STUD	80	8506	NUT-VALVE STEM ADJUSTING
3	6935	LOCKWASHER-ARM PIVOT & STOP STUD	82	9092	LOCKWASHER-STOP PLATE & BLOCK MTG
4	11598	NUT-PUMP MOUNTING	83	9092	LOCKWASHER-LEVER PIVOT STUD MTG
5	32042	SCREW-EXHAUST BAFFLE MOUNTING	84	11598	NUT-MAGNET LEVER PIVOT STUD MTG
6	36109	NUT-DETENT ARM PIVOT & STOP STUD	85	38235	SCREW-COIL CORE ASM MOUNTING
7	49690	WASHER	86	38266	SCREW-TERMINAL BLOCK MOUNTING
8	129654	SCREW-COVER PLATE MTG, MOD 6 ONLY	87	38350	SCREW-TERMINAL BLOCK INSULATION
9	120357	SCREW-VALVE BLOCK ASM MOUNTING	88	38383	SCREW-LEVER STOP PLATE & BLOCK MTG
10	120357	SCREW-CHANNEL PLATE MOUNTING	89	44690	WASHER-MAGNET BASE MOUNTING
11	124987	SCREW-NEEDLE VALVE ASM MOUNTING	90	101633	WASHER-VALVE STEM ADJUSTING
12	149908	SCREW-PUMP MOUNTING	92	257186	NUT-TERMINAL BLOCK MOUNTING
13	156231	BEARING-PUMP ASM BALL	93	257189	NUT-STOP SCREW MOUNTING
14	156364	BEARING-MOTOR ASM	94	257585	WASHER-TERMINAL BLOCK MTG
15	186933	SCREW-MOUNTING	95	257985	WASHER-TERMINAL BLOCK INSULATION
16	186934	SCREW-INPUT FILTER ASM MTG	97	442186	SCREW-STOP
17	257982	CLIP-DETENT PIVOT ARM SPRING	98	444166	WASHER-VALVE STEM LOCKING
18	444238	INSERT-ARM PIVOT & STOP STUD	99	444265	BLOCK-MAGNET LEVER MOUNTING
20	444239	STUD-DETENT ARM PIVOT	100	444267	STOP PLATE-LEVER
22	444241	STUD-DETENT ARM STOP	102	444268	SHIM-MAGNET LEVER BLOCK ADJUSTING
23	444243	STUD-DETENT SPRING	103	444269	STUD-MAGNET LEVER PIVOT
24	444250	BLOCK-DETENT PISTON	104	444270	WASHER-MAGNET LEVER
25	444251	PISTON-DETENT	105	444275	VALVE-SPOOL .1/4
27	444264	WASHER-PIVOT & STOP STUD	106	804714	STEM-VALVE
28	444373	INSERT-BALL BEARING .SPACE & EJECT	107	444277	RESIDUAL-MAGNET BASE
29	444374	INSERT-MOTOR SHAFT BEARING	108	444338	CLOCK-VALVE
30	444357	PLATE-DETENT ORIFICE	109	444424	BASE-MAGNET
32	444422	ARM-HYDRAULIC DETENT	110	444944	INSULATOR-TERMINAL BLOCK
33	444956	RING- 0 .3/8 DIA	112	444945	SCREW-MAGNET BASE MOUNTING
34	444950	RING- 0 .11/16 DIA	A5A	302090	TERMINAL BLOCK ASM-COMMON STRIP
35	444981	BAFFLE-EXHAUST	A5B	474072	CORE ASM-MAGNET COIL
36	730209	PLATE-CK VALVE COVER, MOD 6 ONLY	A5C	444271	LEVER ASSEMBLY-MAGNET
38	444376	SPACER-BALL BEARING	A6	474022	MOTOR ASSEMBLY
40	473936	WASHER-MOTOR SHAFT BEARING	115	442534	PIN-DOWEL, .31250 OD
A1	444263	SPRING ASSEMBLY-DETENT ARM	117	442536	PIN-DOWEL, .31250 OD
A2	444953	VALVE ASSEMBLY-CHECK	118	442537	PIN-DOWEL, .312375 OD
42	444244	BLCK-CHECK VALVE	119	149695	SCREW-GEAR BORE ASSEMBLY
43	444245	PLUG-CHECK VALVE	120	475314	BEARING-NEEDLE
44	444246	WASHER-SEAL TYPE	122	444334	GEAR-IDLER
45	444247	BODY-CHECK VALVE	A6A	444333	GEAR BORE ASM
47	444248	CAP-CHECK VALVE	A6B	474023	SHAFT ASSEMBLY-MOTOR
48	444249	BALL-CHECK	A7	44441H	PUMP ASM-SPACE
49	444349	SPRING-CHECK VALVE	130	149695	SCREW-GEAR BORE ASM
A3	444351	FILTER ASSEMBLY-INPUT	132	442534	PIN-DOWEL, .31250 OD
55	257189	NUT-FILTER RETAINING	133	442536	PIN-DOWEL, .31225 OD
56	444231	COVER-FILTER	134	442537	PIN-DOWEL, .312375 OD
57	444232	GASKET-FILTER	136	444334	GEAR-IDLER
58	444233	MAGNET-FILTER	138	475314	BEARING-NEEDLE
59	444235	FILTER-ELEMENT INPUT	A7A	444333	GEAR BORE ASM
60	444236	STUD-FILTER	A7B	444417	SHAFT ASM-SPACE PUMP
62	444421	BLOCK-FILTER MOUNTING	A8	476700	PUMP ASM-EJECT, MOD 1, 2, 4, 5 ONLY
A4	444955	VALVE ASM-NEEDLE	148	149695	SCREW-GEAR BORE ASM
68	232	SCREW-PLUG COVER PLATE MTG	150	442534	PIN-DOWEL, .31250 OD
69	845	SCREW-NEEDLE VALVE LOCKING	152	442536	PIN-DOWEL, .31225 OD
70	9092	LOCKWASHER-PLUG COVER PLATE MTG	153	442537	PIN-DOWEL, .312375 OD
72	444252	PLUG-ORIFICE	155	444334	GEAR-IDLER
73	444257	PLATE-PLUG COVER	157	475314	BEARING-NEEDLE
75	444258	VALVE-NEEDLE	A8A	444333	GEAR BORE ASM
76	444423	BLOCK-NEEDLE VALVE	A8B	444147	SHAFT ASM-EJECT PUMP

# Hydraulic Drive Unit Asm-View II

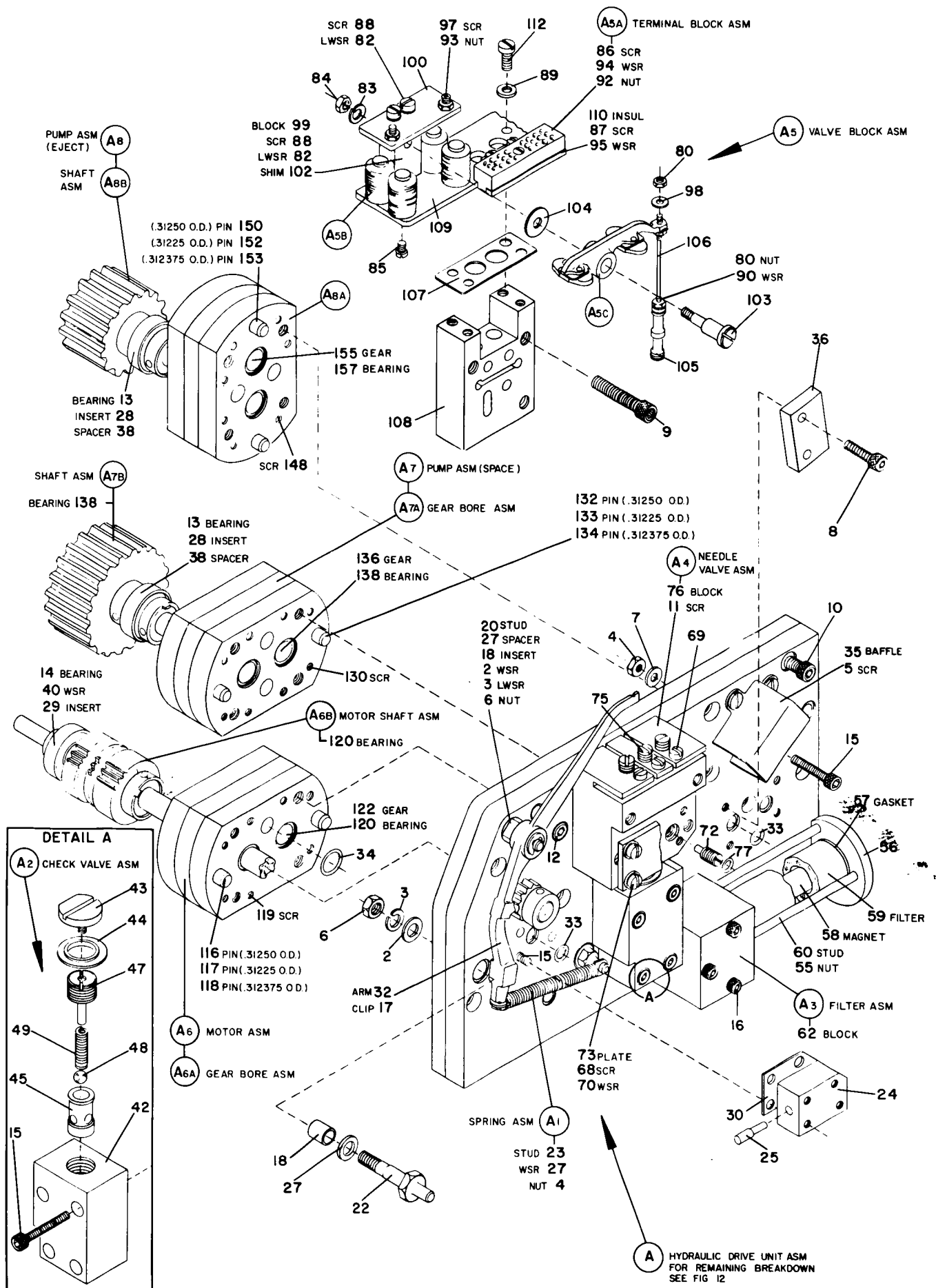

A	474026	T CASTING ASM, MOD 1 & 2	102	474824	PLATE-RIBBON PATH INSTRUCTION
A	856902	T CASTING ASM, MOD 4 & 5	110	1090873	LOCKWASHER-RIBBON SHIELD GUIDE
A	889606	T CASTING ASM, MOD 6	A1	474092	TOGGLE ASM-RIBBON REVERSE
		FOR REMAINING BREAKDOWN SEE FIG 15	112	25282	CLIP-RIBBON REV LEVER RETAINING
3	3352	SCREW-INSTRUCTION PLATE MTG	113	473795	SPRING-TOGGLE PLATE
7	5528	SCREW-RIBBON FEED ASM LOWER GIB MTG	114	473796	SPRING-RIBBON REVERSE LEVER
8	9092	LOCKWASHER-FEED MOTOR STOP +60 CYCLE	A1A	474089	PLATE ASM-TOGGLE 6
9	9299	COLLAR-PRINT DENSITY LEVER	A1B	474090	PLATE ASM-TOGGLE
10	10467	PLUG-OIL RESERVOIR	A1C	474091	LEVER ASM-RIBBON REVERSE
12	12554	SPACER-ARM	A2	474161	LEVER ASM-PRINT DENSITY SHAFT 6
13	24091	SPACER-RIBBON PLUG ASM	A3	474165	PLUG ASM-RIBBON DRIVEN CENTER
14	25282	CLIP-ARM 6 LINK RETAINING	A4	474271	BEARING ASM-TUBING 6
15	25793	NUT-PLUG ASM MTG	A5	475315	BASE ASM-MOVABLE
18	34512	SCREW-RIBBON REVERSE TOGGLE ASM MTG	A6	475290	WICK ASM-IDLER LUBRICATION SPRING 6
20	35739	SCREW-RIBBON LOWER GUIDE MTG	117	473714	WICK-IDLER LUBRICATION
22	38235	SCREW-RIBBON FEED COVER BRACKET MTG	118	473715	SPRING-IDLER LUBRICATION CONTACT
23	38354	SCREW-CLAMP MTG	B	474149	COVER ASM-RIBBON FEED HINGED
24	38359	SCREW-INDICATING BLOCK MTG	C	475644	DECAL ASM, W/O AUXIL RIBBON FEA, MOD 1 & 2
25	38380	SCREW-RIB FEED MOTOR STOP +60 CYCLE	C	856912	DECAL ASM, W/O AUXIL RIBBON FEA, MOD 4 & 5
27	52415	SPACER-PRINT DENSITY LEVER & SHAFT	C	889623	DECAL ASM, W/O AUXIL RIB FEA, MOD 6
28	58413	SCREW-PRINT DENSITY SHAFT CLAMPING	C	730146	DECAL ASM, W/AUXIL RIBBON FEA, MOD 1 & 2
29	75717	SCREW-DOOR CAM MTG	C	856914	DECAL ASM, W/AUXIL RIBBON FEA MOD 4 & 5
32	81693	SCREW-OIL RESERVOIR COVER MTG	C	889625	DECAL ASM, W/AUXIL RIBBON FEA MOD 6
33	104613	SCREW-RIBBON SHIELD BUMPER MTG	D	475305	BRACKET ASM-INDICATOR SWITCH
34	121280	SLEEVE-OIL TUBE COMPRESSION			PARTS NOT INCLUDED WITH ASSEMBLIES
35	123639	SCREW-PRINT DENSITY LEVER COLLAR	160	2903	WASHER-LOCATING PIN MTG
37	104725	PIN-DOWEL	163	10610	WASHER-CARTRIDGE SWITCH ACTUATOR
38	149897	SCREW-MOVABLE BASE LOCATING BLOCK	164	25282	CLIP-RIBBON FEED COVER ASM RET
39	179444	SPACER-ARM & LINK	165	25627	SCREW
40	190277	BUSHING-OIL TUBE COMPRESSION	167	45690	WASHER-DECAL ASM MTG
42	322063	SCREW-BASE BEARING BLOCK MTG	168	55901	LOCKWASHER-DECAL ASM MTG
43	322551	SCREW-MOVABLE BASE FRONT GIB MTG	172	228093	SWITCH
44	332921	CLIP-PRINT DENSITY SHAFT SPRING	173	236849	SCREW-FEED MOTOR STOP MTG +50 CYCLE
45	334281	CLAMP-CABLE	174	257187	NUT-DECAL ASM MTG
46	740132	WASHER	177	322550	SCREW-CABLE CLAMP MTG
47	473632	SCREW-RIBBON PLUG MTG, LOWER	178	436930	INSULATION-SWITCH
48	473646	BLOCK-PRINT DENSITY INDICATING	179	436930	INSULATION-SWITCH, W/AUXIL RIB FEA
50	473666	BLOCK-PRINT DENSITY SHAFT LEV CLAMP	180	438548	SCREW-SWITCH BRACKET 6 HINGED COVER
52	473676	SCREW-CHAIN HASE SPRING RETAINER	182	438950	SCREW-SWITCH 6 COVER MTG
53	473713	COVER-OIL RESERVOIR	183	473665	GIB-RIBBON FEED ASM ,UPPER
55	473725	BRACKET-RIBBON FEED COVER MTG	184	473677	GUIDE-UPPER RIBBON, ALPHAMERIC
57	473727	BLOCK-MOVABLE BASE BEARING	190	474754	COVER-SENSING SWITCH, W/O AUXIL RIB FEA
58	473731	GIB-RIBBON FEED ASM ,LOWER	192	475188	STOP-RIBBON FEED MOTOR +50 CYCLE
60	473733	ARM-RIBBON FEED COVER SUPPORT	193	475295	CLAMP-SWITCH CABLE
62	473735	STUD-ARM & LINK CONNECTING	194	475293	ACTUATOR-CARTRIDGE SWITCH
70	473736	LINK-RIBBON FEED COVER SUPPORT	195	475296	COVER-SWITCH
72	473737	SCREW-COVER ARM PIVOT	197	475297	GUIDE ,INTERCHANGEABLE CARTRIDGE
73	473744	SPRING-CHAIN BASE COMPRESSION	198	475277	PIN ,INTERCHANGEABLE CARTRIDGE
80	473745	RETAINER-CHAIN BASE SPRING	200	475406	GUIDE-UPPER RIBBON ,NUMERIC FEATURE
82	473760	BLOCK-MOVABLE BASE LOCATING	202	475697	LABEL-SAFETY
83	473791	INDICATOR-RIBBON PLUG ,UPPER	203	1073418	CLIP-ACTUATOR RETAINING
84	473792	SCREW-RIBBON PLUG MTG ,UPPER	205	2102364	CLAMP-CABLE
85	473840	BUMPER-RIBBON SHIELD ,RIGHT	207	804688	DECAL-CHAIN CLEANER INSTRUCTIONS
89	473858	SCREW-T CASTING HINGE PIN SFT			
95	473880	GASKET-OIL RESERVOIR COVER			
97	474398	BEARING-ECCENTRIC SHAFT ,LEFT			
98	474759	GIB-MOVABLE HASE ,FRONT			
100	474760	GUIDE-RIBBON LOWER			



T Casting Asm-View I

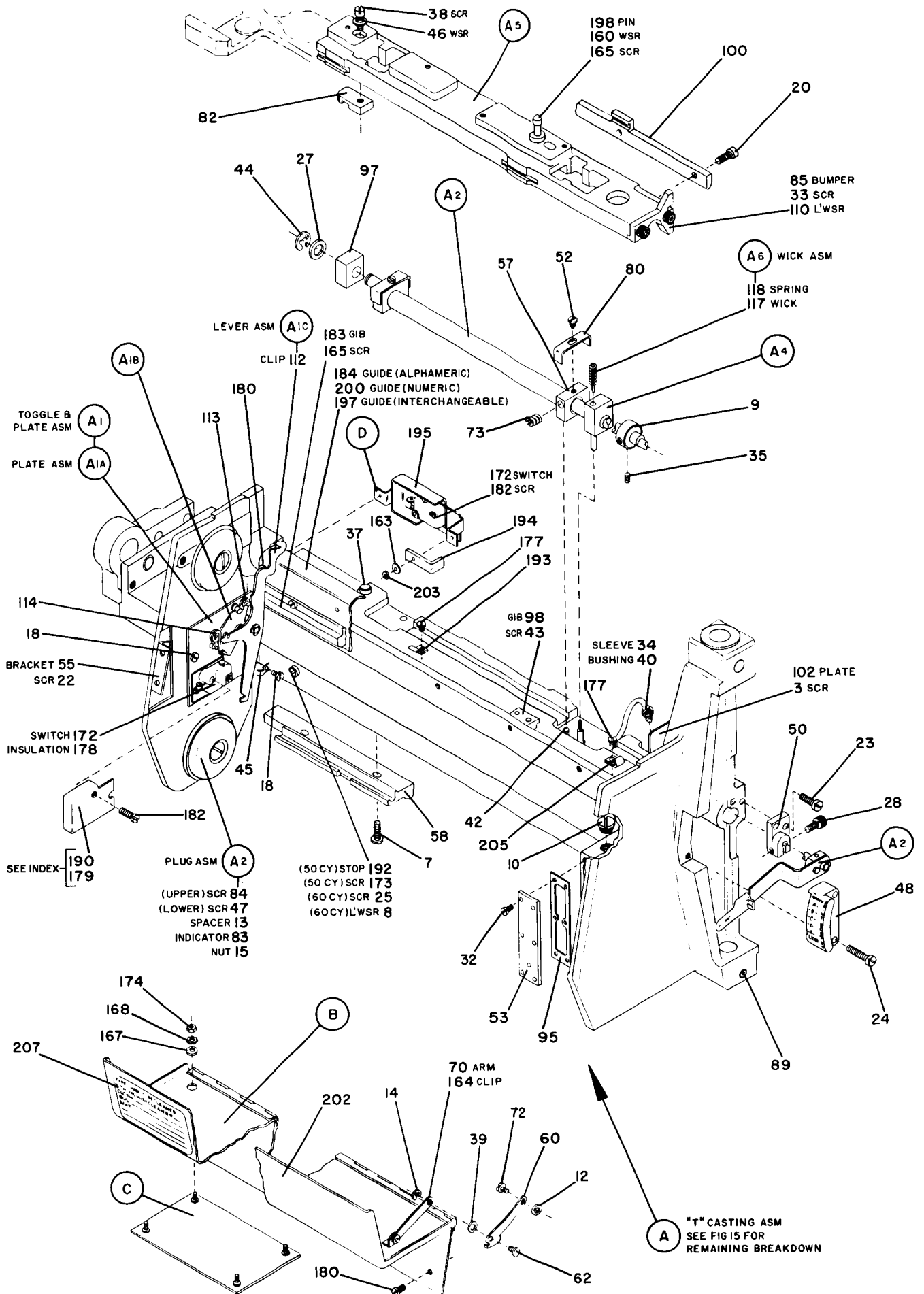

A	474076	T CASTING ASM, MOD 1 & 2	78	475176	SPACER-PRINT TIMING MOUNT BLOCK
A	856992	T CASTING ASM, MOD 4 & 5			
A	889676	T CASTING ASM, MOD 6	79	475691	PLATE-STRIKE
		FOR REMAINING BREAKDOWN SEE FIG 14			
2	9092	LOCKWASHER-LATCH HANDLE STOP STUD	A2	474062	LATCH ASM-T CASTING
3	25677	SCREW-MOVABLE BASE GIB MTG	A3	474080	DISC ASM-TIMING GEAR 6
4	35774	SCREW-SUPPORT CHOCK MTG	90	38235	SCREW-TIMING DISC MTG
7	38354	SCREW-TERMINAL BLOCK MTG	92	56080	WASHER-DISC STUD MTG
8	53370	WASHER-TIMING SPRING +REAR	93	186759	SCREW-DISC STUD MTG
9	55726	SCREW-LATCH SHAFT BEARING MTG	94	474691	GEAR-SPROCKET DRIVE
10	56080	WASHER-GEAR ASM MTG	95	474718	STUD-TIMING DISC MTG
12	81603	SCREW-MOVABLE BASE GIB MTG	A3A	475979	DISC ASM-TIMING
13	122705	STUD-LATCH HANDLE STOP	* 97	804661	BEARING-TIMING DISC
14	140778	WASHER-TIMING SPRING +FRONT	* 98	474715	DISC-TIMING
15	186759	SCREW-GEAR ASM MTG	99	474717	KEY-TIMING DISC MTG
16	204478	SPRING-LATCH DETENT COMPRESSION	* 100	474719	SCREW-TIMING DISC BEARING RETAINING
17	226162	SCREW-LATCH HANDLE CLAMPING	102	2103526	SCREW-KEY MTG
22	251446	SCREW-T CASTING ADJUSTING SET	A4	474146	GEAR ASM-MOD 1 & 2 60 CYCLE
23	251970	SCREW-COVER ASM MTG	A4	4209410	GEAR ASM-MOD 1 & 2 50 CYCLE
24	257323	SCREW-LATCH HANDLE KNOB MTG	A4	856907	GEAR ASM-MOD 4 & 5
25	257956	SCREW-SWITCH ACTUATING DOG SET	A4	889605	GEAR ASM-MOD 6
26	257969	SCREW-TIMING DIAL COLLAR SET	A5	474168	COVER ASM-PRINT TIMING FRONT
27	257986	WASHER	B	475328	MOTOR ASM-CHAIN DRIVE, 60 CYCLES MOD 1 & 2
28	302812	KEY-PRINT TIMING GUIDE	B	4120159	MOTOR ASM-CHAIN DRIVE, 50 CYCLES MOD 1 & 2
29	317272	BLOCK-TERMINAL +6 POS	B	856904	MOTOR ASM-CHAIN DRIVE, 60 CYCLES MOD 4 & 5
30	323876	BLOCK-TERMINAL +2 POS	B	4209903	MOTOR ASM-CHAIN DRIVE, 50 CYCLES MOD 4 & 5
36	438561	SCREW-PRINT TIMING MOUNT BLOCK	B	889611	MOTOR ASM-CHAIN DRIVE 60 CYCLES MOD 6
38	473675	HANDLE-LATCH	C	489083	COVER ASM-READ HEAD
39	473653	SCREW-LATCH DETENT SHOULDER	112	160193	SPRING-CARTRIDGE BRAKE
40	473661	DETENT-LATCH INTERLOCK	114	475407	SHOE-CARTRIDGE BRAKE
42	473716	BUSHING-LATCH SHAFT	116	475410	BUTTON-CARTRIDGE BRAKE SHOE
43	473718	SPRING-LATCH TORSION	C1	804645	COVER ASM
44	473741	BEARING-LATCH SHAFT	D	474829	COVER ASM-TERMINAL BLOCK
45	473743	CHOCK-SUPPORT	126	124943	LABEL-HAZARDOUS AREA
46	473757	SHAFT-LATCH	E	473848	HEAD ASM-MAGNETIC PLATE 6
47	473761	DOG-LATCH SWITCH ACTUATING	132	116875	TUBING-INSULATION
50	473767	SPRING-PRINT TIMING COMPRESSION	134	473803	PLATE-MAGNETIC HEAD MTG
52	473768	SCREW-PRINT TIMING ADJUSTING	136	475330	HEAD-MAGNETIC
53	473776	SLIDE-PRINT TIMING			
54	473778	COLLAR-PRINT TIMING DIAL			
55	473779	NUT-PRINT TIMING ADJUSTMENT			PARTS NOT INCLUDED WITH ASSEMBLIES
57	473802	HOUSING-MAGNETIC HEAD DISC	144	337	SCREW-CHAIN MOTOR COVER, 50 CY
59	473804	KNOB-PRINT TIMING DIAL	146	38235	SCREW-TERMINAL BLOCK COVER ASM MTG
60	473805	BLOCK-PRINT TIMING MOUNT	148	55901	LOCKWASHER-CHAIN MOTOR COVER, 50 CYCLE
62	473806	SCREW-HOUSING PIVOT	150	251970	SCREW
63	473809	DIAL-PRINT TIMING	151	257986	WASHER, CHAIN MOTOR COVER, 50 CYCLE
65	474276	STRIP-TERMINAL BLOCK MARKER	152	438552	SCREW-INTERLOCK SWITCH MTG
66	474525	KNOB-LATCH HANDLE BALL	153	441162	SWITCH-INTERLOCK
68	474718	STUD-GEAR ASM MTG, MOD 1 & 2	154	473762	INSULATOR-INTERLOCK SWITCH
68	856911	STUD-GEAR ASM MTG, MOD 4 & 5	156	473763	COVER-LATCH INTERLOCK SWITCH
68	889607	STUD-GEAR ASM MTG, MOD 6	157	473806	SCREW-READ HEAD ASM MTG
69	474719	SCREW-DIAL DETENT SPRING MTG	158	475133	SCREW-CHAIN DRIVE MOTOR ASM MTG
70	474780	BUSHING-DIAL DETENT	160	889602	COVER-CHAIN DR MOTOR MOD 6 ONLY
73	474788	SPRING-DIAL DETENT	160	889419	COVER-CHAIN DR MOTOR, MOD 1, 2, 4, 5 50 CYCLE
74	474827	STUD-TERMINAL BLOCK COVER ASM MTG			
75	475171	GIB-MOVABLE BASE +LEFT REAR			
77	475172	GIB-MOVABLE BASE +LEFT CENTER			

\* NOT RECOMMENDED FOR FIELD REPLACEMENT

# T Casting Asm-View II

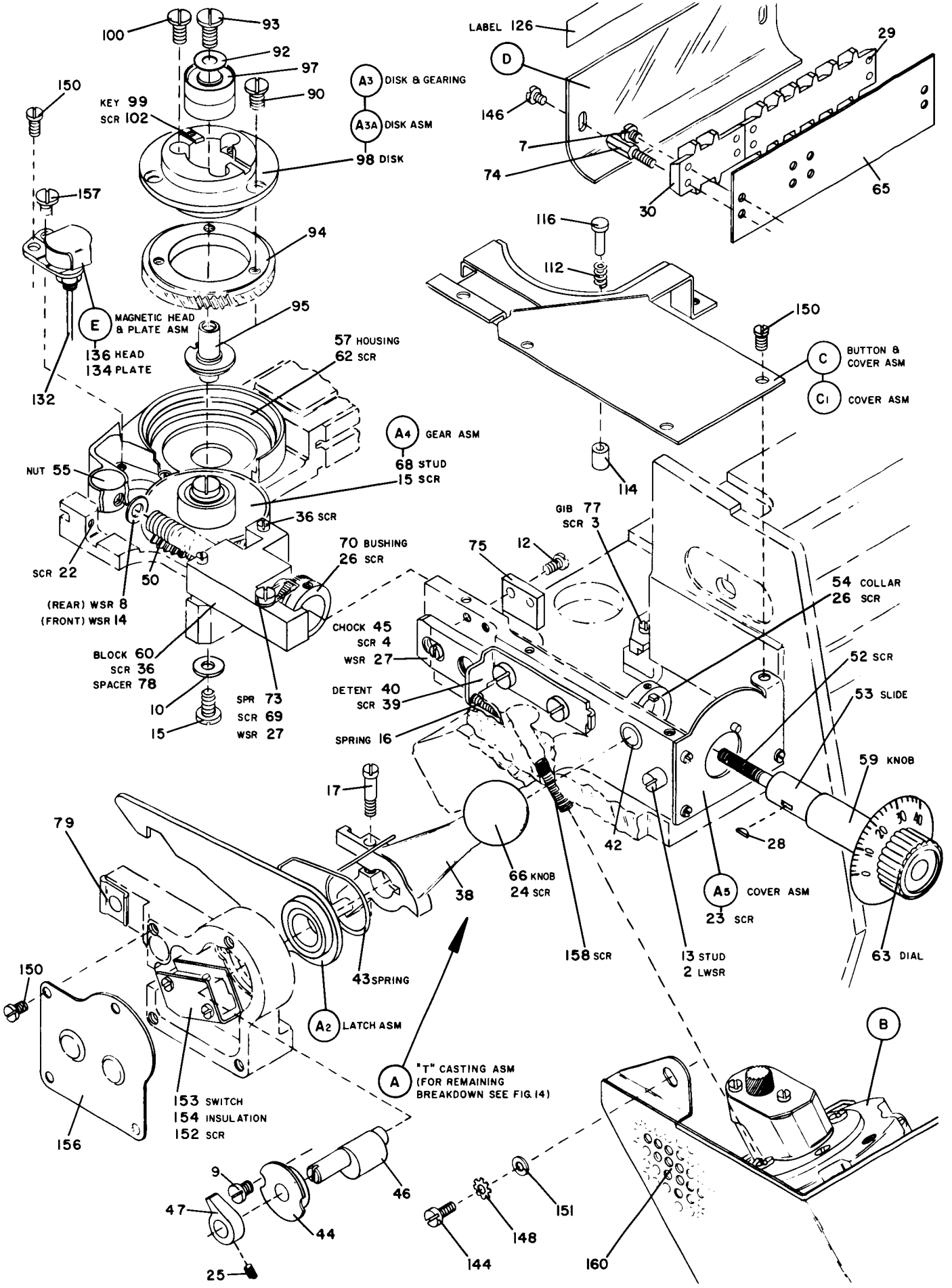

A	730110	MOTOR ASM-AUX RIBBON CAM &	86	321051	CONNECTOR-TWO WAY INSULATED
4	221	NUT-FRAME ASM MTG	88	347040	CAPACITOR-600 VDC .33 MFDS
6	443	SCREW-FRAME ASM MTG .375	90	2103416	TUBING-INSULATING, BULK NO 14
8	2994	SCREW-FRAME ASM MTG .625	A5	730108	FRAME ASM-CAM & MOTOR UNIT
10	3912	COLLAR	A6	730116	MOTOR ASM-CAM DRIVE
12	5677	SCREW-MTG	95	334921	LUG-TERMINAL WIRE
14	6364	LOCKWASHER-SPLIT MTG			
16	9092	LOCKWASHER-SPLIT MTG	B	730120	UNIT ASM-CELL & LAMP
18	38348	SCREW-MTG	104	190351	CLAMP-CABLE
20	38351	SCREW-MTG	106	251970	SCREW-MTG
22	45624	WASHER-MTG	108	257986	WASHER-MTG
24	45690	WASHER-MTG	112	322550	SCREW-BLOCK MTG
26	47987	NUT-MTG	114	369675	LAMP-LENS END PHOTO SENSE, 2.5 V .35 A
28	124943	DECAL-HAZARDOUS AREA	116	438548	SCREW-MOUNTING
30	165556	SCREW-SET	118	730121	BLOCK-PHOTO CELL MTG
32	191477	SHIELD-TERM BLOCK, 4 POS	119	730122	BLOCK-LAMP MTG
34	196718	GEAR-SPUR, 15 TEETH	120	730123	CONTACT-WIRE SPRING LAMP
36	210883	STUD-TAPPED MOUNTING	121	730124	CONTACT-FLAT SPRING LAMP
38	210884	STUD-SHIELD MOUNTING	122	730125	COVER-CONTACT
40	210984	SCREW-SHIELD MTG	123	730126	SHIELD-PHOTO CELL LAMP
42	219549	LOCKWASHER-MTG	124	730127	SHIELD-PHOTO CELL APERTURE
44	257973	SCREW-SET	125	730128	CLIP-GLASS SHIELD MTG
46	257986	WASHER-PLAIN MTG	B1	730129	CELL ASM-PHOTO
48	323838	BLOCK-TERMINAL, 4 POS			
50	357433	CLAMP-MOUNTING			
52	438541	SCREW-MTG, .438 LONG			PARTS NOT INCLUDED WITH ASSEMBLIES
54	438543	SCREW-MTG, .625 LONG			
56	480517	SWITCH-SP DT	140	5528	SCREW-BLOCK MTG
58	515620	STRIP-MARKER	142	22478	SHIM-.032 THICK, A REQ
60	730111	BRACKET-CAM & MOTOR UNIT MTG	144	32042	SCREW-PLUG ASM MTG
62	730112	CAM-PIVOT PLATE DRIVE	146	49814	SCREW-BRACKET MTG
64	730113	SHAFT-CAM	148	55726	SCREW-COVER MTG
66	730114	PLATE-MOTOR MTG	150	191477	SHIELD-TERM BLOCK, 4 POS
68	730117	INSULATOR-SWITCH	152	210883	STUD-TAPPED MTG
70	2102368	CLAMP-MOUNTING	154	210884	STUD-SHIELD MTG
A1	602111	CAM ASM-CB 35 DEGREES DURATION	156	210984	SCREW-SHIELD MTG
74	1073462	SCREW-CAM SET	158	257986	WASHER-COVER MTG
A2	730101	PIVOT PLATE ASM-RIBBON SPOOL	160	323838	BLOCK-TERMINAL, 4 POS
A3	730106	PLUG ASM-RIBBON	162	444270	WASHER-PLUG ASM MTG
A4	730118	R C ASM-MOTOR	164	515620	STRIP-MARKER
82	109262	TERMINAL-WIRE	166	730105	SCREW-PIVOT PLATE MTG
84	132784	RESISTOR-120 OHMS 1 W	168	730119	COVER-CAM & MOTOR UNIT

# Auxiliary Ribbon Feature

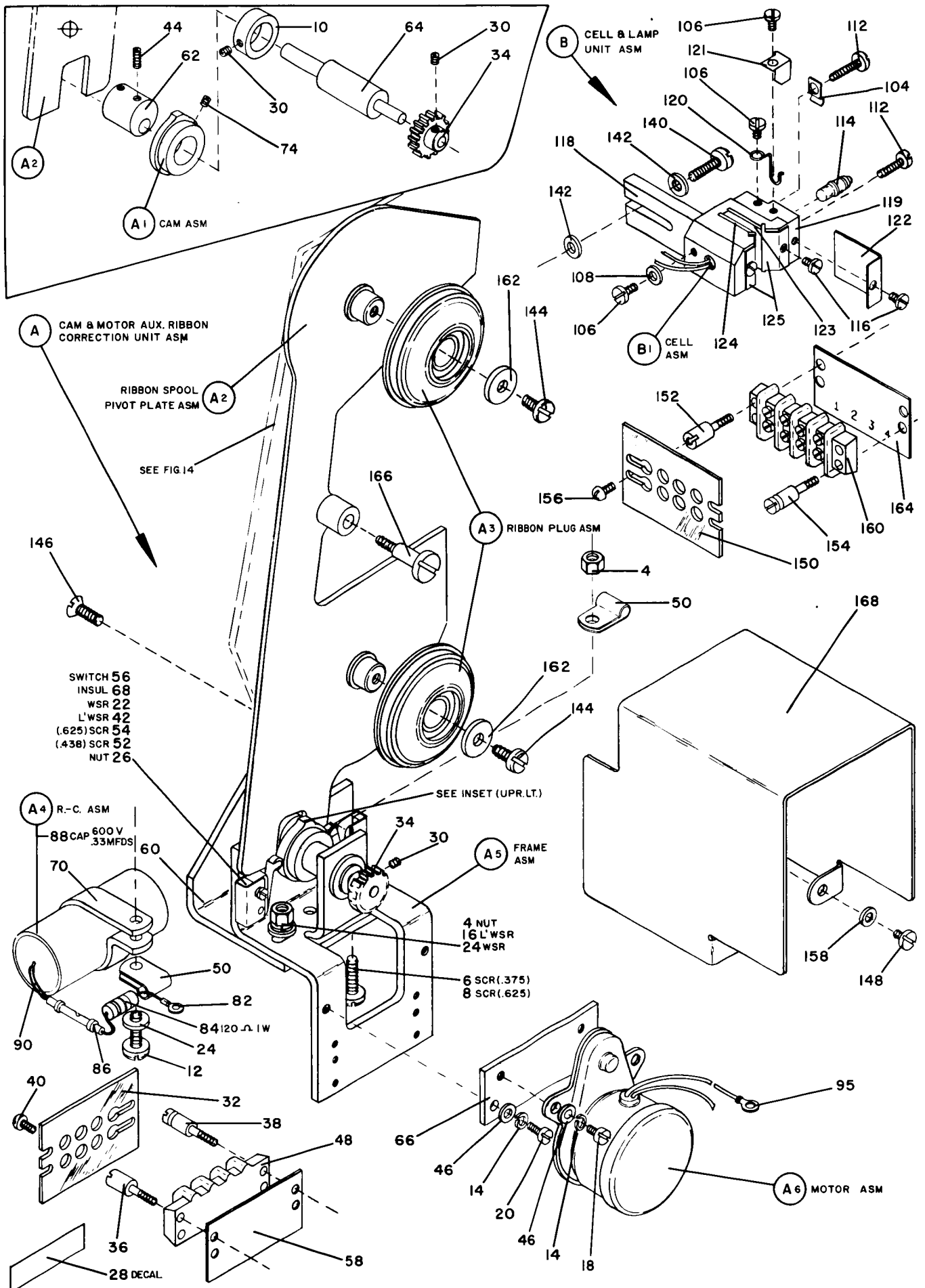

A	730156	DAMPENER ASM-HINGED BRUSH	72	121521	SCREW-COLLAR SET
4	443	SCREW-FILLISTER HEAD MACHINE	74	475836	COLLAR
6	6409	SPRING-EXTENSION			
8	9092	LOCKWASHER-MEDIUM SPRING	F	475942	BRACKET ASM-SWING PAN
10	10598	SCREW-SLOTTED HEX HEAD MTG	80	130435	WASHER-GUIDE SPRING RETAINING
12	45690	WASHER-PLAIN FLAT MTG	82	473859	BRACKET-SWING PAN
14	257187	NUT- $\times$ 6-32 HEX MTG	84	475346	STUD-SWING PAN GUIDE
16	474542	SCREW-BUTTON HEAD MULTIPLE-SPLINE	86	1077739	PIN-DISCONNECT SWING PAN ROLL
18	730149	CLAMP-BRUSH	88	1091169	SPRING-DISCONNECT SWING PAN
20	730150	HINGE-BRUSH MTG			
22	730151	BRACKET-HINGE BAR MTG			
24	730152	BAR-HINGE MTG			
26	730153	BRACKET-RIGHT END-BRUSH SUPPORT			PARTS NOT INCLUDED WITH ASSEMBLIES
28	730154	BRUSH-FORMS DAMPENING	100	358	SCREW-MOD 1, 2, 4, 5
30	730155	STUD-SPRING ANCHOR	100	38389	SCREW-MOD 6
			102	3550	WASHER-FLAT MTG
B	475289	BLOCK ASM-BUMPER & STOP	104	3960	NUT- $\times$ 250-20 HEX MTG
38	2994	SCREW-BUMPER MTG	106	9092	LOCKWASHER-MEDIUM SPRING MTG
40	11598	NUT-BUMPER ADJUSTING	108	10461	NUT-HINGE PIN ASM JACK SCREW
42	78916	BUMPER-T CASTING STOP	110	32042	SCREW-BRACKET ASM MTG
44	473717	BLOCK-T CASTING STOP BUMPER MTG	112	45690	WASHER-FLAT MTG, AS REQ
			114	56079	LOCKWASHER-EXTERNAL, AS REQ
C	474221	PIN ASM-T CASTING HINGE	116	75717	SCREW- $\times$ 250-20 HEADLESS SET SCREW
52	219941	PIN-NO 3-0 TAPER	118	93099	NUT-HINGE PIN ASM JACK SCREW
54	473843	PIN-HINGE	120	129654	SCREW-10-32 HEX SOCKET MTG
56	473845	ECCENTRIC-UPPER HINGE	122	322065	SCREW-BASE BEARING BLOCK MTG
58	473846	ECCENTRIC-LOWER HINGE	123	473858	SCREW-T CASTING HINGE PIN SET
			124	474687	BUSHING-HINGE PIN ASM
D	475930	COLLAR ASM-RIBBON SHIELD HINGE	125	474688	SCREW-HINGE PIN ASM JACK
64	121521	SCREW-COLLAR SET	126	474689	WASHER-JACK SCREW THRUST
66	300380	COLLAR	128	475835	SPRING-RIBBON SHIELD ASM
			130	475939	CAM-DOOR
E	475941	COLLAR ASM-RIBBON SHIELD SPRING ADJ	132	475991	EXTENSION-SWING PAN BRACKET
			134	2101924	SCREW-HINGE PIN ASM SET

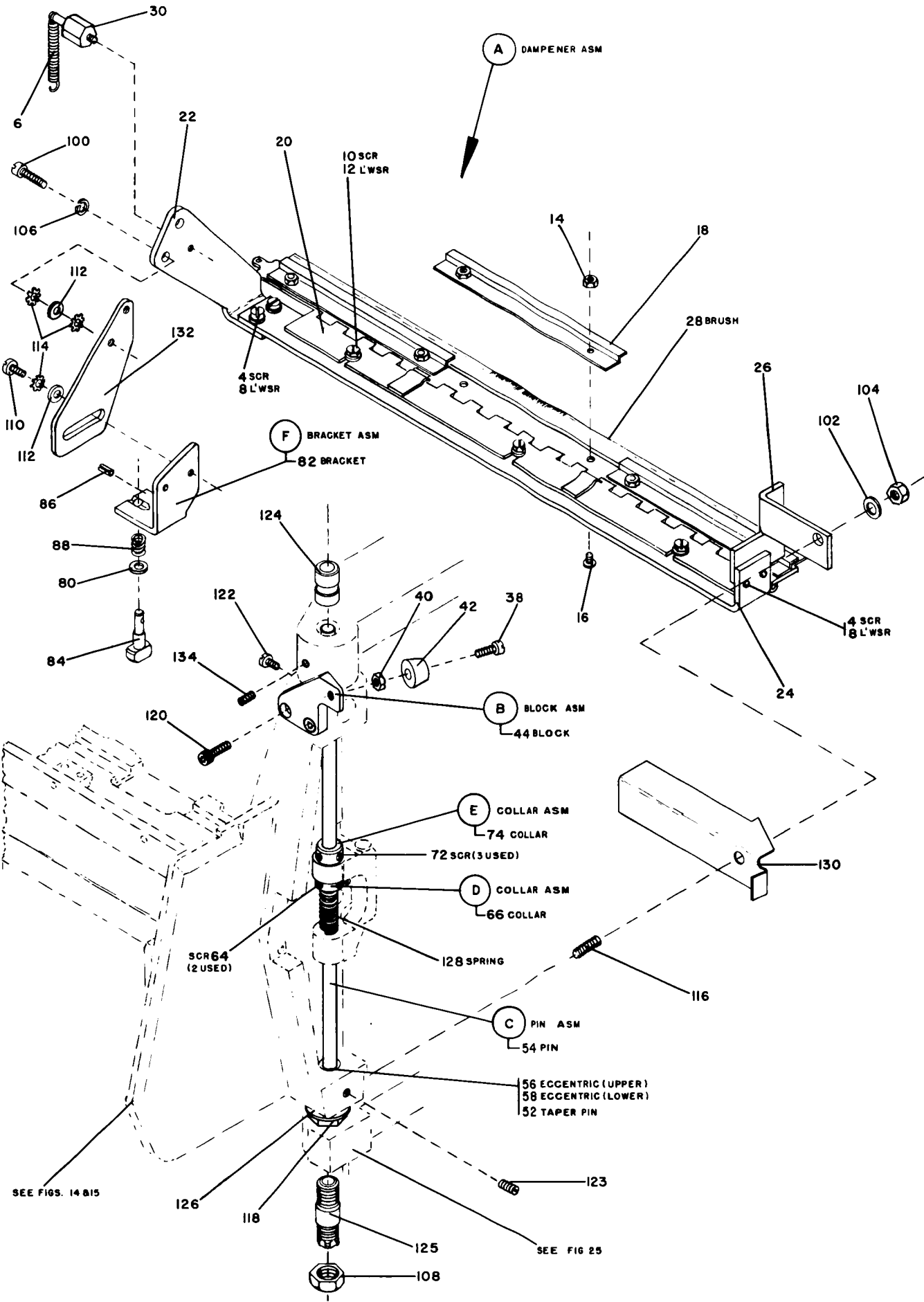

A	475116	FEED ASM-RIBBON	63	473788	STRIP-MARKER ,60 CYCLE
1	337	SCREW-FIELD & BEARING ASM MTG	64	473807	COVER-RIBBON DRIVE GEAR ,LOWER
2	845	SCREW-RIBBON DRIVE MOTOR MTG	67	473864	COVER-RIBBON DRIVE MOTOR ,60 CYCLE
3	4889	BALL	67	4061196	COVER-RIBBON DRIVE MOTOR, 50 CYCLE
4	12015	KEY-RIBBON DRIVE CENTER PLUG ASM	68	473883	SLEEVE-SKEW WHEEL ECCENTRIC
5	25282	CLIP-SPRING	69	475211	COVER-SKEW LEVER
6	38235	SCREW-IDLER GEAR STUD	70	475347	SPRING-REVERSE DETENT LEVER
7	38259	SCREW-MOTOR DRIVE GEAR COVER MTG	71	1091134	WASHER
8	38354	SCREW-TERMINAL BLOCK MTG	72	475676	ROTOR-CLUTCH RIBBON FEED
10	55726	SCREW-SKEW LEVER COVER MTG	73	475677	PINION-CLUTCH OUTPUT RIBBON
12	58207	SCREW-BEARING RETAINING	74	475678	ARMATURE-RIBBON CLUTCH
13	334281	CLAMP-CABLE	A1	474136	GEAR ASM-IDLER
14	104763	SCREW-MOTOR DRIVE GEAR ASM MTG	A2	474138	GEAR ASM-MOTOR DRIVE
15	147297	CLIP-ROLLER RETAINING	A3	474150	PLATE ASM-IDLER REVERSE
16	154475	SPRING-SKEW ASM	A4	474153	BEARING ASM-CLUTCH FIELD &
17	161318	SCREW-SKEW WHEEL ASM	A5	474154	SKEW ASM-LEVER & FORK
18	204431	SHIM-ARMATURE, .016 THICK	80	58207	SCREW-ADJUSTING
19	204432	SHIM-ARMATURE, .025 THICK	A6	474157	WHEEL ASM-SKEW BEARING
20	204623	BEARING-RIBBON DRIVE GEAR ASM	A8	474159	SPRING ASM-SKEW REVERSE STOP
21	219743	CLIP-CENTER PLUG ASM RETAINING	A9	474272	LEVER ASM-RIBBON SENSE FINGER &
22	225574	ROLLER-SKEW LEVER	86	25282	CLIP-SPRING
23	234452	CLIP-DRIVE GEAR ASM RETAINING	87	473660	GAGE-RIBBON SENSE FINGER
24	236570	CLIP-PINION RETAINING	88	473654	STUD-RIBBON SENSE FINGER
25	233154	SHIM-ARMATURE, .010 THICK	89	473657	FINGER-RIBBON SENSE
26	257982	CLIP-SKEW ASM RETAINING	A9A	474160	LEVER ASM
28	323836	BLOCK-2 POS TERMINAL, 60 CYCLE	A10	474166	PLUG ASM-RIBBON DRIVE CENTER
29	323838	BLOCK-4 POS TERMINAL	A12	474173	GEAR ASM-CLUTCH RING &, UPPER
30	328037	KEY-CLUTCH SHAFT	A12	474267	GEAR ASM-CLUTCH RING &, LOWER
32	332747	CLIP-GEAR & SHAFT RETAINING	94	219633	CLIP-SUPPORT RING RETAINING
33	338238	SCREW-REVERSE PLATE & COVER MTG	95	889486	SPRING-TENSION
34	438548	SCREW-INTERPOSER SPRING MTG	96	473702	RING-TENSION SPRING SUPPORT
35	438554	SCREW-RIBBON DRIVE MOTOR COVER MTG	97	473782	RING-CLUTCH
36	473638	GEAR-CLUTCH	98	475834	RING-TENSION SPRING SUPPORT
38	473639	SHAFT-RIBBON CLUTCH	A12A	474227	GEAR ASM-RIBBON DRIVE STUD &
40	473649	PIN-SKEW REVERSE STOP	A13	473863	MOTOR ASM-RIBBON DRIVE, 60 CYCLE
42	473651	DISC-FRICTION SKEW REVERSE STOP	A13	4120153	MOTOR ASM-RIBBON DRIVE, 50 CYCLE
44	473655	INTERPOSER-SKEW WHEEL LEVER			
43	473656	SPRING-SKEW WHEEL INTERPOSER			PARTS NOT INCLUDED WITH ASSEMBLIES
49	473674	STUD-IDLER GEAR ASM MTG			
52	473678	COVER-RIBBON MOTOR DRIVE GEAR	105	10170	SCREW-OIL TUBE CLAMP MTG
53	471724	SPRING-PLUG ASM COMPRESSION	106	38235	SCREW-TERMINAL BLOCK SHIELD MTG
54	473725	SPACER-BEARING	107	38353	SCREW-TERM BLOCK MTG, 50 CYCLE
56	473759	PIN-TRAVERSE DETENT LEVER	108	38433	SCREW-TB PLATE MTG, 50 CYCLE
57	473769	LEVER-RIBBON UNIT TRAVERSE DETENT	109	122714	CLAMP-OIL TUBE
58	473781	PAWL-CLUTCH	110	322766	TERMINAL BLOCK-8 POS, 50 CYCLE
59	473782	SPRING-PAWL ,UPPER	112	473857	SHIELD-TERMINAL BLOCK
60	473783	SPRING-PAWL ,LOWER	114	889416	PLATE-TB 5 & 6 MTG, 50 CYCLE
62	473784	SCREW-PAWL MTG	116	889432	MARKER STRIP-TB 5 & 6, 50 CYCLE



Ribbon Feed Asm

474634 RIBBON ASM (14 1/16 WIDE)

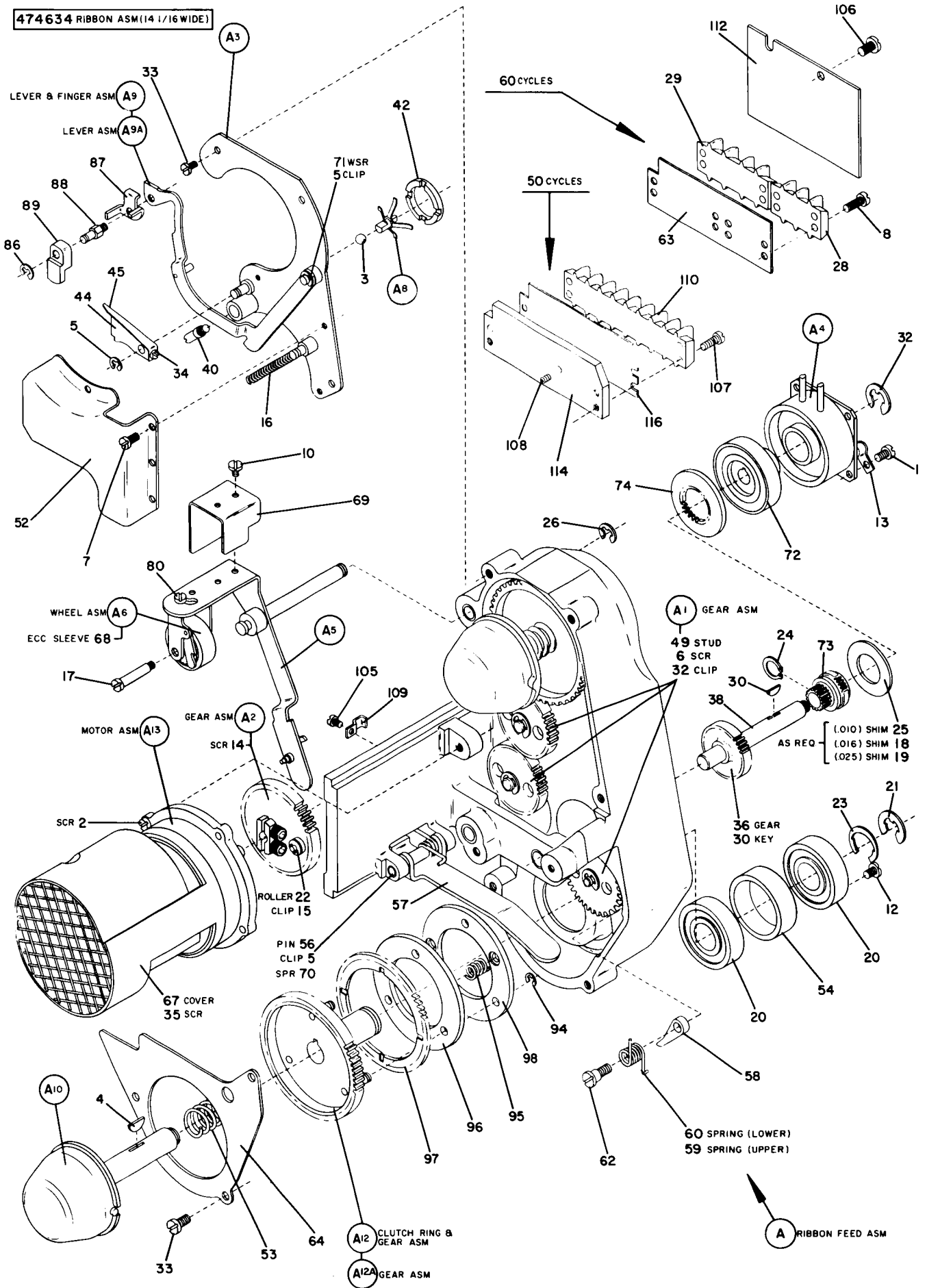

A	474263	CARTRIDGE ASM-FIXED, W/O CHAIN ASM	20	475308	STUD-DRIVE SPROCKET
2	1856	SCREW-LUBRICATOR ASM MTG	22	475987	SCREW-HANDLE MTG
3	10170	SCREW-DRIVE SPROCKET STUD MTG	23	475988	HANDLE-CARTRIDGE ,LEFT
4	15887	SCREW-LUBRICATOR ASM BRACKET MTG	24	475989	HANDLE-CARTRIDGE ,RIGHT
5	32042	SCREW-IDLER PULLEY & BRACKET ASM MTG	A1	474076	PULLEY ASM-CHAIN IDLER
6	38351	SCREW-RIBBON GUIDE BAR MTG	A2	474077	SPROCKET ASM-CHAIN DRIVE
7	47987	NUT-LUBRICATOR ASM MTG	A3	474079	BAR ASM-TYPE BACKUP PLATEN &
8	49374	WASHER-IDLER PULLEY ASM MTG	28	203	SCREW-PLATEN ASM MTG
10	322550	SCREW-GUIDE MTG	A4	474081	GUIDE ASM-UPPER
12	326252	WASHER-LUBRICATOR ASM MTG	A5	474083	LUBRICATOR ASM-IDLER PULLEY
13	474659	STUD-CHAIN TENSION	A6	474658	BRACKET ASM-PULLEY STUD &
14	474660	NUT-CHAIN TENSION STUD LOCK			
15	474697	SCREW-SPROCKET ASM RETAINING			
17	474713	GUIDE-RAIL & TYPE COVER ,BOTTOM			PARTS NOT INCLUDED WITH ASSEMBLIES
18	474721	BRACKET-LUBRICATOR ASM MTG			
19	475286	BAR-RIBBON OVER CARTRIDGE GUIDE	32	149695	SCREW-CARTRIDGE ASM MTG

Fixed Cartridge Asm

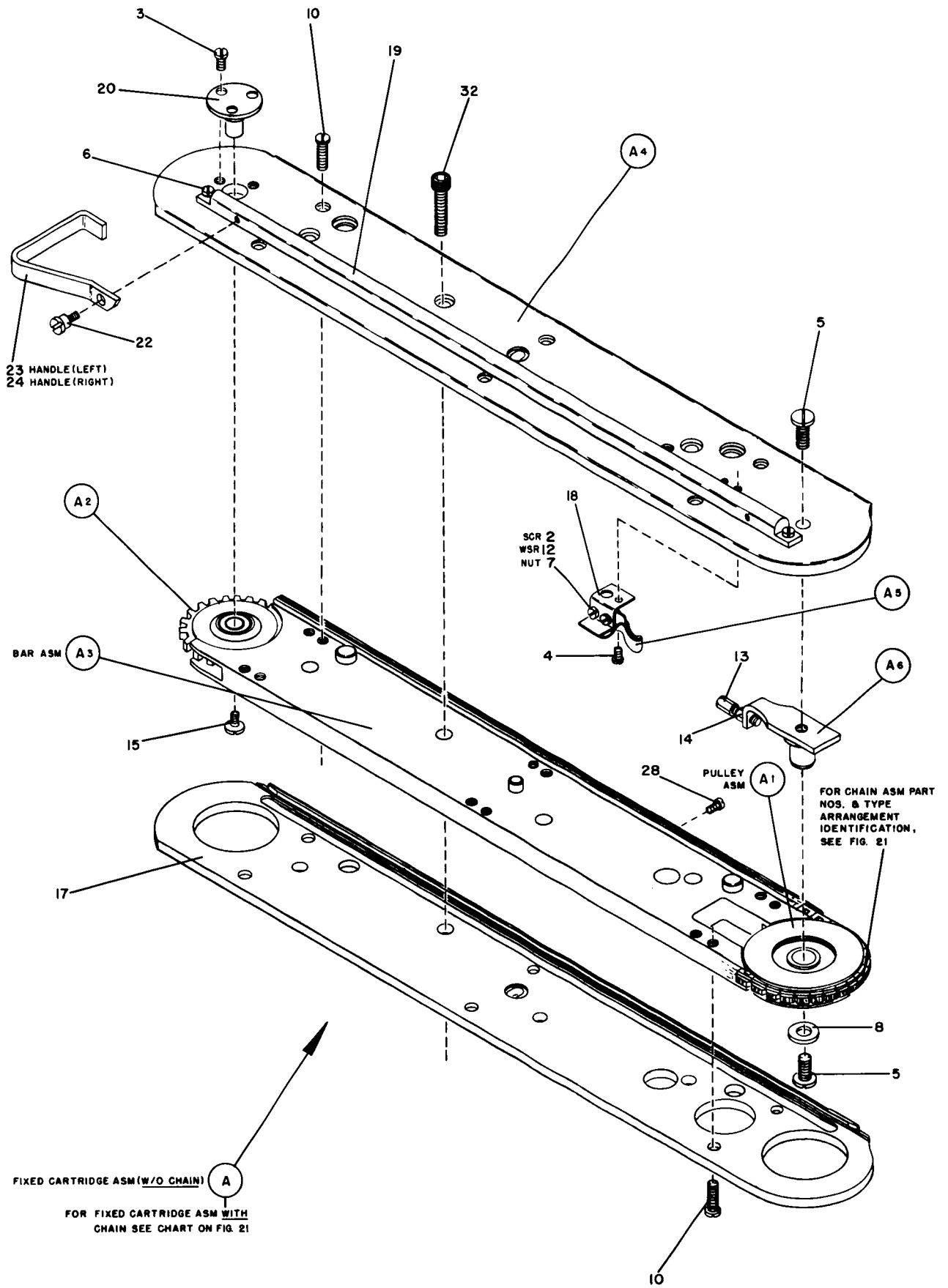

A	475312	CARTRIDGE ASM, W/O CHAIN ASM	24	475286	BAR-RIBBON GUIDE
2	1856	SCREW-LUBRICATOR ASM MTG	25	475308	STUD-DRIVE SPROCKET
3	10170	SCREW-DRIVE SPROCKET STUD MTG	A1	474076	PULLEY ASM-IDLER
4	15887	SCREW-LUBRICATOR ASM BRACKET MTG	A2	474077	SPROCKET ASM-DRIVE
5	32042	SCREW-PULLEY ASM MTG	A3	474083	LUBRICATOR ASM-CHAIN
6	38351	SCREW-RIBBON GUIDE BAR MTG	A4	474658	BRACKET ASM-CHAIN DRIVE PULLEY STUD &
7	47987	NUT-LUBRICATOR ASM MTG	A5	475300	HANDLE ASM-CARTRIDGE, RIGHT
8	49374	WASHER-IDLER PULLEY ASM MTG	A6	475301	HANDLE ASM-CARTRIDGE, LEFT
12	257494	PIN-HANDLE ASM ROLL	A7	475302	BAR ASM-TYPE BACK UP PLATEN &
13	322550	SCREW-CHAIN COVER MTG	33	203	SCREW-PLATEN ASM MTG
14	326252	WASHER-LUBRICATOR ASM MTG			
15	474659	STUD-CHAIN TENSION			
17	474660	NUT-CHAIN TENSION JAM			PARTS NOT INCLUDED WITH ASSEMBLIES
18	474697	SCREW-SPROCKET ASM RETAINING			
20	475281	COVER-CHAIN (UPPER)	42	475294	INDICATOR-CARTRIDGE (NUMERIC ONLY)
22	475282	COVER-CHAIN (LOWER)			
23	475284	BRACKET-LUBRICATOR ASM MTG			

Interchangeable Cartridge Asm

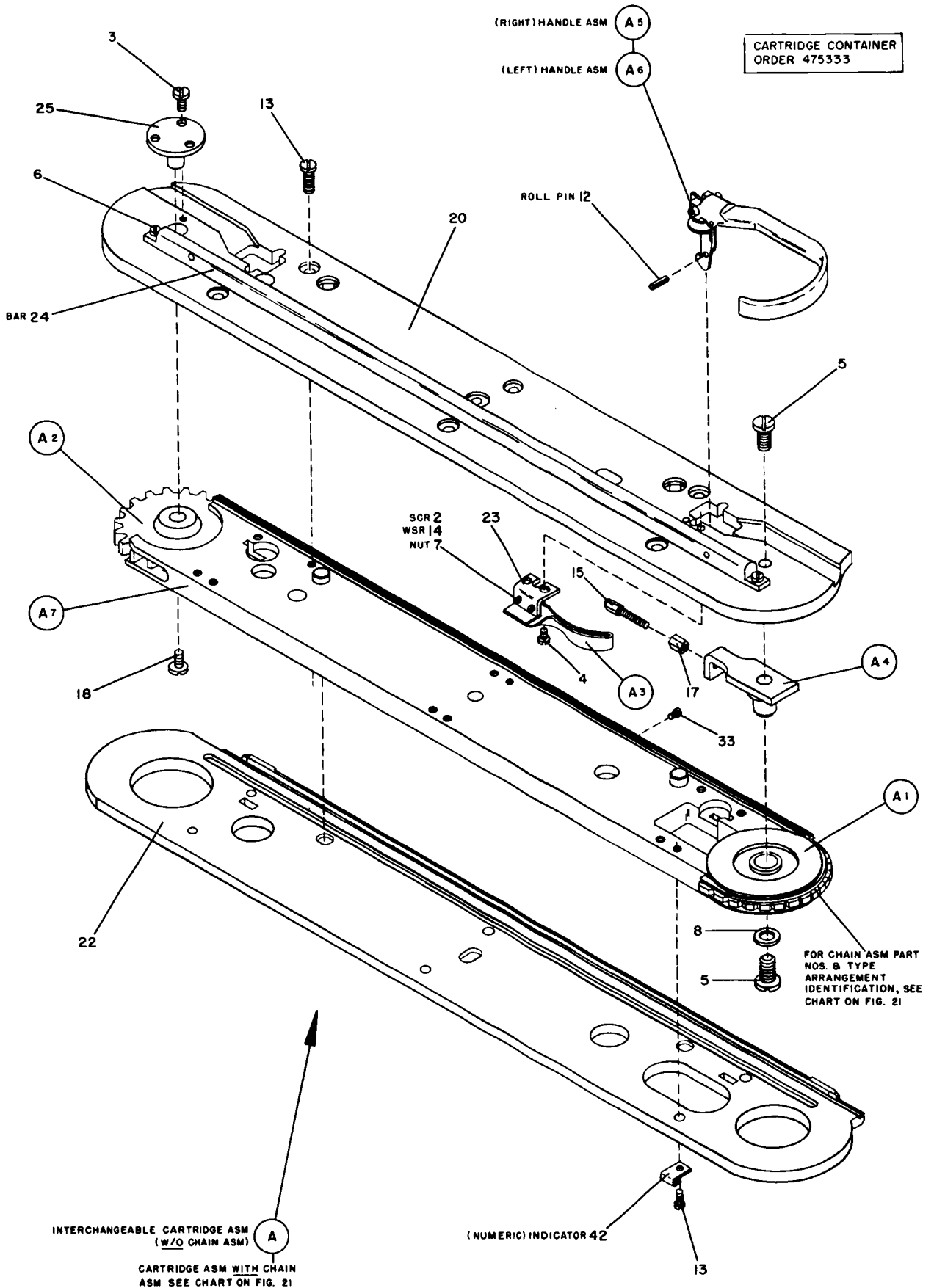





A	474069	SHAFT ASM-TRACTOR DRIVE, UPPER	88	35739	SCREW-KEY BLOCK MTG	
A	474070	SHAFT ASM-TRACTOR DRIVE, LOWER	90	37913	NUT-SPRING MTG	
2	8427	PIN-COLLAR TAPER	92	38264	SCREW-SLIDE ADJ BLOCK MTG	
3	156231	BEARING-SHAFT BALL	94	38350	SCREW-KEY MTG, FILL HD	
*	4	204604	COLLAR-BEARING RETAINING	96	38442	SCREW-KEY MTG, FLAT HD
5	437763	SCREW-GEAR MTG	98	45690	WASHER	
7	444373	INSERT-BALL BEARING	100	51333	COLLAR-LATCH PIVOT SHAFT RET	
8	444376	SPACER-BALL BEARING	102	75449	SCREW	
9	473998	WHEEL-MANUAL 6 LINE DETENT, LOWER	104	160193	SPRING-FRICTION BLOCK	
10	473989	WHEEL-MANUAL 8 LINE DETENT, LOWER	106	186759	SCREW-TRACTOR DR SHAFT RETAINING	
*	12	474545	SHAFT-TRACTOR DRIVE, UPPER	108	186932	SCREW
*	13	474546	SHAFT-TRACTOR DRIVE, LOWER	110	237284	WASHER-UPPER TRACTOR BAR ECCENTRIC
14	474725	GEAR-TRACTOR DRIVE	112	250570	SHIM-RIBBON SHIELD BAR	
B	475686	GUIDE ASM-CLIP ON PAPER, 1 INCH	114	251350	SCREW-LATCH PIVOT SHAFT COLLAR SET	
B	475687	GUIDE ASM-CLIP ON PAPER, 2 INCH	116	475977	SPRING-RIBBON SHIELD WIRE EXT	
B	475689	GUIDE ASM-CLIP ON PAPER, 8 INCH	118	251970	SCREW-SPRING MTG	
22	38433	SCREW-PAPER GUIDE MTG	120	257984	LOCKWASHER	
23	473775	CLIP-PAPER GUIDE MTG	121	257985	WASHER	
24	473828	GROUND-PAPER STATIC	122	257986	WASHER	
25	474600	GUIDE-CLIP ON PAPER, 1 INCH	124	263680	WASHER-LATCH PIVOT SHAFT	
27	474601	GUIDE-CLIP ON PAPER, 2 INCH	126	338238	SCREW-RIBBON SHIELD BAR MTG	
29	474603	GUIDE-CLIP ON PAPER, 8 INCH	128	438551	SCREW-FRICTION BLOCK MTG	
C	475920	GEAR ASM-TRACTOR VERNIER	129	473813	INDICATOR-RIBBON SHIELD	
32	257968	SCREW-GEAR SET	130	473824	STUD-RIBBON SHIELD LIMIT	
33	473994	GEAR-TRACTOR VERNIER	132	473833	BRACKET-RIBBON SHIELD HINGE	
D	473995	KNOB ASM-TRACTOR ADJUSTING	133	473834	PLATE-SUPPORT & HINGE MTG SPRING	
76	79842	SCREW-SET	134	473835	PLATE-SPRING PLATE RETAINING	
E	473998	KNOB ASM-PAPER ADVANCE	135	473836	BLOCK-ADJ DRIVE FRICTION	
42	79842	SCREW-SET	136	473838	BLOCK-LH RIBBON SHIELD KEY	
G	475919	COLLAR ASM-TRACTOR SHIFT	138	473842	SCREW-RIBBON SHIELD BUMPER JACK	
50	244176	COLLAR-TRACTOR SHIFT	140	473844	BRACKET-RIBBON SHIELD SUPPORT	
52	257968	SCREW-COLLAR SET	142	473885	KEY-RIBBON SHIELD, RH	
H	475921	COUPLING ASM-TRACTOR ADJ SHAFT	144	473987	SLIDE-ADJUSTING	
56	257968	SCREW-COUPLING SET	146	473991	BLOCK-TRACTOR ADJ DRIVE	
58	473997	COUPLING	147	473992	SCREW-TRACTOR ADJ HORIZONTAL	
J	804708	BRACKET ASM-LEVER PIVOT	148	473993	SHAFT-TRACTOR ADJ DRIVE, UPPER	
K	804711	LEVER ASM-WIRE TENSION	149	473996	BLOCK-TRACTOR ADJ SHAFT SUPPORT	
		PARTS NOT INCLUDED WITH ASSEMBLIES	150	473999	SHAFT-TRACTOR ADJ DRIVE, LOWER	
78	266	SCREW-PLATE & BAR MTG, LEFT	151	474177	SUPPORT-RIBBON SHIELD	
80	5644	SCREW-SUPPORT BLOCK MTG	152	474218	SHAFT-LATCH PIVOT	
82	6364	LOCKWASHER	154	474219	SPRING-LATCH PIVOT	
84	9092	LOCKWASHER	155	474220	LATCH-RIBBON SHIELD	
86	11598	NUT-LIMIT STUD MTG	156	474726	PLATE-TRACTOR SLIDE RETAINING	
			157	474730	BAR-TRACTOR MTG	
			160	804653	WIRE-RIBBON SHIELD	
			162	804654	BAR-RIBBON SHIELD	
			166	1073418	CLIP-LATCH PIVOT SHAFT RETAINING	
			167	1077739	PIN-ROLL	
			168	1124234	STUD-WIRE RETAINING	

\* NOT RECOMMENDED FOR FIELD REPLACEMENT



Tractor Drive Shaft Asms & Ribbon Shield View

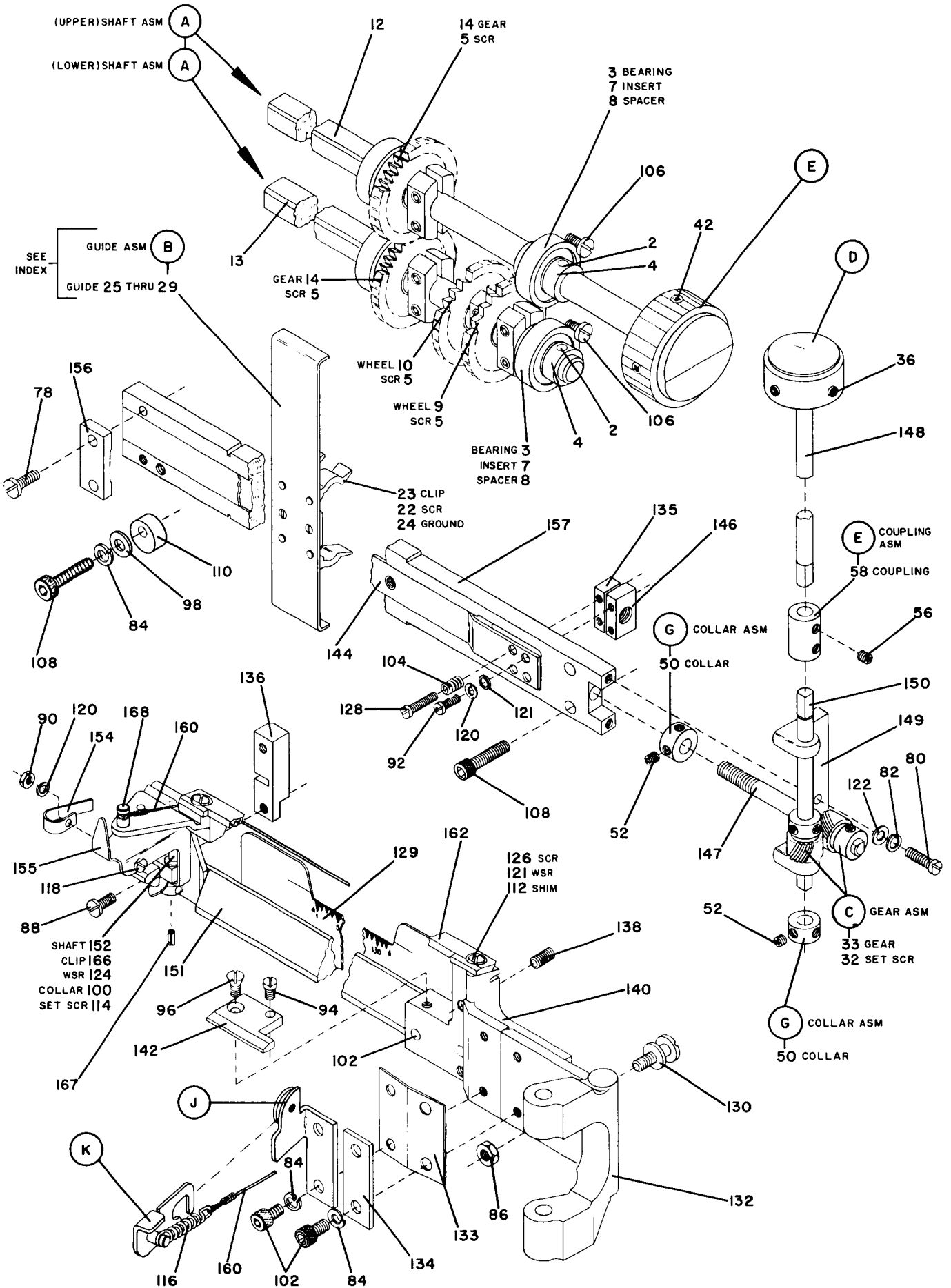

A	474040	TRACTOR ASM-LEFT HAND LOWER	59	474556	SLIDE-DETENT ,LT TRACTORS
A	474041	TRACTOR ASM-LEFT HAND UPPER	62	474558	SCREW-LOCATING SHOULDER
A	474042	TRACTOR ASM-RIGHT HAND LOWER	63	474559	PLATE-DETENT ,RT TRACTORS
A	474043	TRACTOR ASM-RIGHT HAND UPPER	64	474621	SPRING-COMPRESSION ,RT TRACTORS
2	3550	WASHER-IDLER STUD	65	474622	PIN-DETENT ,RT TRACTORS
3	6935	LOCKWASHER-IDLER STUD	56	474623	BUSHING-SPRING ,LT TRACTORS
4	38235	SCREW-CABLE CLAMP MTG	68	474777	SCREW-SLIDE SUPPORT
5	15887	SCREW-REAR GUIDE MTG	69	474778	SUPPORT-SLIDE
6	36109	NUT-IDLER STUD	70	474790	PLATE-COVER RETAINING
7	38262	SCREW-DRIVE PULLEY THRUST WASHER MTG	73	474808	PLATE-RAMP MTG
8	38354	SCREW	74	474809	SCREW-SPLIT RAMP MTG
9	45677	WASHER-CABLE CLAMP MTG	76	474811	GUIDE-TRACTOR, REAR
10	52393	WASHER-SWITCH PLATE MTG ,LT TRACTORS	78	474812	GUIDE-LT UP TRAC, W/O MULTI LIST
11	55726	SCREW-JAM DET SWITCH PLUNGER COVER	78	806254	GUIDE-LT UP TRAC, W/MULTI LIST
12	53042	SCREW-PIVOT MTG	79	474813	GUIDE-LEFT LOWER TRACTOR
13	108114	SCREW-BELT GUIDE MTG ,UPPER	80	474814	GUIDE-RT UP TRAC, W/O MULTI LIST
14	113410	SPRING-LEVER PLUNGER ,LT TRACTORS	80	806271	GUIDE-RT UP TRAC, W/MULTI LIST
15	120367	SCREW-SWITCH PLATE MTG ,LT TRACTORS	82	474815	GUIDE-RIGHT LOWER TRACTOR
16	122714	CLAMP-CABLE ,RT TRACTORS	83	474816	GUIDE-BELT ,RT UPPER TRACTOR
18	147297	CLIP-LEVER SHAFT SPR ,LT TRACTOR	84	474817	GUIDE-BELT ,LT UPPER TRACTOR
19	257956	SCREW-DETENT KNOB SET ,RT TRACTORS	85	474818	GUIDE-BELT ,RT LOWER TRACTOR
20	328833	SCREW-JAM DETECTION PLUNGER SET	86	474819	GUIDE-BELT ,LT LOWER TRACTOR
21	52570	SCREW-DETENT PLATE, RT TRACTORS	88	475337	FRAME-TRACTOR ,LEFT UPPER
22	438542	SCREW-SWITCH MTG	89	475471	FRAME-TRACTOR ,RIGHT UPPER
23	438548	SCREW	90	475472	FRAME-TRACTOR ,RIGHT LOWER
25	444912	SCREW-COVER STOP SET	92	475656	INSULATION-JAM DETECTION SWITCH
26	473633	KNOB-TRACTOR DETENT ,RT TRACTORS	93	475657	PLUNGER-JAM DETECTION SWITCH
27	473719	GUARD-PAPER ,RT LOWER TRACTOR	94	475658	COVER-JAM DETECTION SWITCH PLUNGER
28	473720	GUARD-PAPER ,LT LOWER TRACTOR	95	475659	GUIDE-PLUNGER ,UP LT & LWR RT TRACTORS
29	473728	COVER ,LT UPPER & RT LOWER TRACTORS	97	475660	GUIDE-PLUNGER ,LWR LT & UP RT TRACTORS
30	473729	COVER ,LT LOWER & RT UPPER TRACTORS	98	475661	SPRING-TRACTOR DOOR
33	474528	SPRING-DETENT ,LT TRACTORS	99	475639	PIVOT-PAPER COVER
34	474529	PLATE-SENSING SWITCH PRESSURE ,LT TR	100	475640	PLATE-FRAME SPACER
35	474530	SHAFT-SENSING LEVER ,LT TRACTORS	102	257701	CLIP-JAM DETECTION SW PLUNGER RET
36	474531	PLATE-NUT	103	2102364	CLAMP-CABLE ,LT TRACTORS
39	474534	GUIDE-TRACTOR DRIVE PIN	104	1074321	SPRING-JAM DETECTION SWITCH
40	474536	LEVER-SENSING SWITCH ,LT TRACTORS	A1	474646	CABLE ASM-SWITCH 0, LT TRACTORS, W/O MULT LIST
42	474537	INSULATOR-SENSING SWITCH ,LT TRACTORS	A1	889749	CABLE ASM-SWITCH 0, LT TRACTORS, W/MULT LIST
43	474538	PLATE-SENSING SWITCH MTG ,LT TRACTORS	A1	474645	CABLE ASM-SWITCH 0, RT TRACTORS, W/O MULT LIST
44	474539	PLUNGER-LEVER SPRING ,LT TRACTORS	A1	889748	CABLE ASM-SWITCH 0, RT TRACTORS, W/MULT LIST
45	474541	SCREW-NUT PLATE	108	474653	SWITCH-JAM DETECTION
46	474542	SCREW-GUIDE MTG	109	528324	SWITCH-SENSING ,LT TRACTORS
49	474547	FRAME-TRACTOR ,LT LOWER	A2	474045	PLATE ASM-BEARING, LT UPPER TRACTOR
52	474549	RAMP-TRACTOR	A3	474046	PULLEY ASM-BELT IDLER
53	474550	RAMP-SPLIT	A5	474217	BELT ASM-TRACTOR
54	474551	WASHER-DRIVE PULLEY THRUST	115	804671	PIN-YOKE FASTENER
55	474553	PULLEY-TRACTOR DRIVE	A5A	474273	YOKE ASM-DRIVE PIN
56	474554	STUD-IDLER PULLEY PIVOT	A6	475702	PLATE ASM-BEARING, LT LWR TRACTOR
58	474555	WASHER-IDLER PULLEY	A7	475703	PLATE ASM-BEARING, RT UPR TRACTOR
			AE	475704	PLATE ASM-BEARING, RT LWR TRACTOR

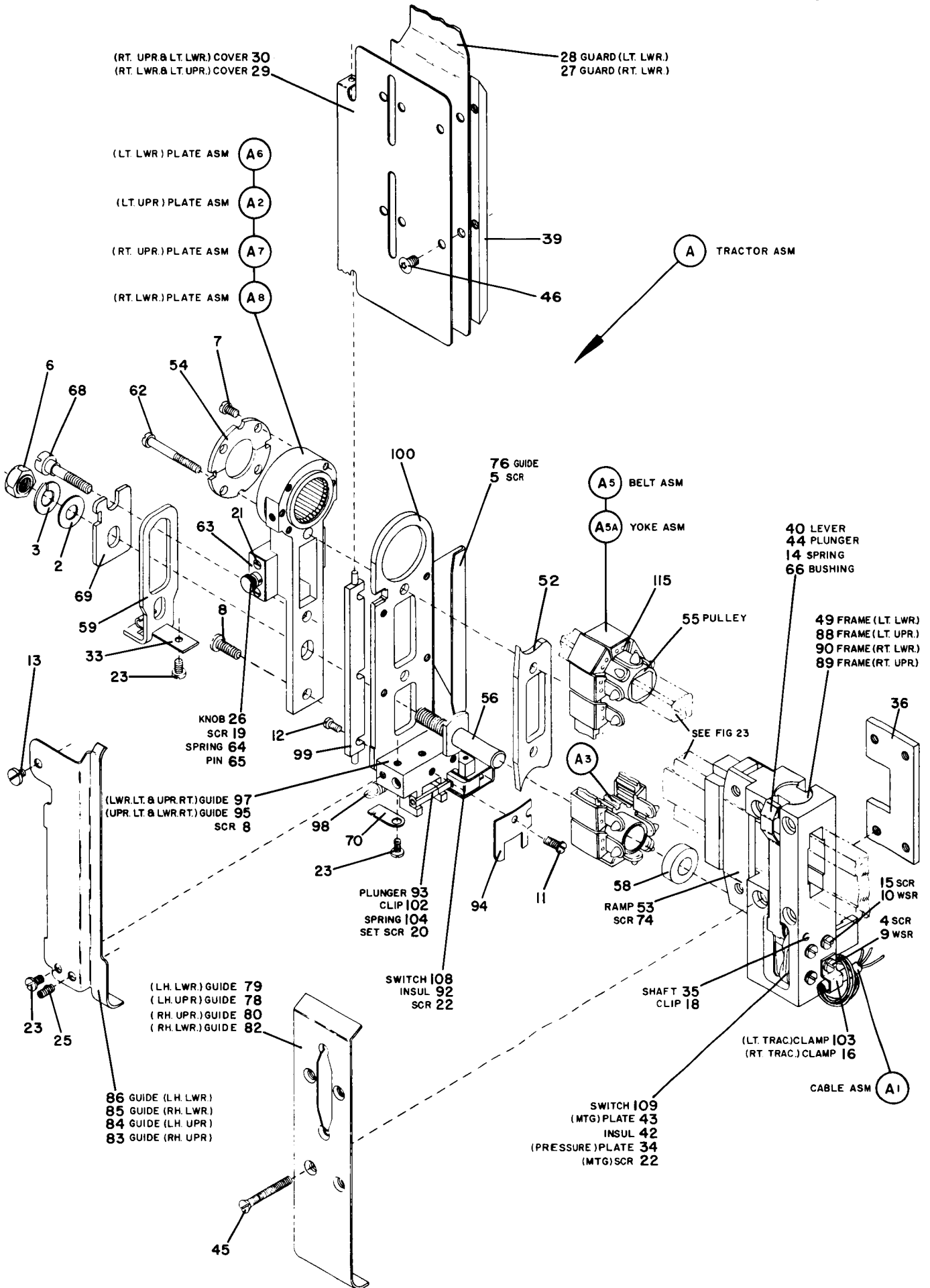

A	475918	LOCK ASM-TRANSLATING	52	6935	LOCKWASHER-LATCH CATCH MTG
2	75717	SCREW-KNOB BALL ADJ	54	9092	LOCKWASHER
4	81404	SCREW-KNOB SET	55	10303	SCREW-SERVICING RAIL MTG
5	121521	SCREW-TRANS HANDLE LOCK SET	57	11598	NUT
6	130374	WASHER-BLOCK MTG	58	22478	WASHER-LATCH CATCH ADJ
8	206109	SCREW-BLOCK MTG	60	26380	SCREW-SPRING PLUNGER SET
9	257701	CLIP-SHAFT LOCK ROLL SPRING	64	45690	WASHER-VERTICAL VERNIER DR GEAR
10	101807	SCREW-LOCK HANDLE COLLAR	65	10170	SCREW-PAPER ENTRY GUIDE MTG
12	474085	KNOB ASM-TRANSLATING VERNIER	66	56079	LOCKWASHER
13	474524	LINER-TRANS FRAME LOCK BLOCK	67	56722	LOCKWASHER-BLOCK MTG
14	474525	KNOB-BALL	68	81693	SCREW-RIBBON SHIELD KEY MTG
16	474686	ROLLER-TRANS FRAME LOCKING	69	2102366	CLAMP-CABLE
17	474692	SLEEVE-TRANS FRAME LOCK HANDLE	70	127702	SCREW-VERTICAL VERNIER SECTOR STOP
18	474693	SHAFT-TRANS FRAME LOCK ROLL	72	129147	SCREW-LATCH CATCH MTG
21	804640	COLLAR-TRANSLATING LOCK HANDLE	73	149908	SCREW-FRAME GUIDE BLOCK MTG
20	474695	SHAFT-TRANSLATING VERNIER	74	188555	CLAMP-CABLE
23	474707	BLOCK-TRANS FRAME LOCK	76	210883	STUD-TERMINAL BLOCK SHIELD ,THREADED
24	474756	HANDLE-TRANSLATING LOCK	77	210884	STUD-TERM BLOCK SHIELD ,SLOTTED
25	1090873	LOCKWASHER-BLOCK MTG	78	210984	SCREW-TERMINAL BLOCK
A1	474086	COVER ASM-LOCK BLOCK	80	221724	SCREW-FRAME LOCKING SET
A2	804641	SHAFT ASM-TRANSLATING VERNIER	82	257313	PIN-ROLL
			83	438550	SCREW-CABLE CLAMP MTG
B	475911	SUPPORT ASSEMBLY-ROLLER	84	601373	BUSHING-TRANS VERNIER SHAFT
27	11598	NUT-ADJUSTING SCREW	85	312623	STRIP-TERMINAL MARKER
29	56079	LOCKWASHER-ADJUSTING SCREW	86	317310	BLOCK-TERMINAL
30	117281	NUT-TRANS FRAME SCREW LOCK	87	322550	SCREW-LOWER TERMINAL BLOCK MTG
31	474512	BAR-SUPPORT ROLLER MTG	88	327861	SCREW-COLLAR RETAINING
32	474513	SCREW-GUIDE ROLLER MTG	90	363472	SPACER-VERTICAL SECTOR STOP
34	474515	LINER-ROLLER MTG SCREW	91	441569	WASHER-COLLAR RETAINING
35	474518	ROLLER-TRANS FRAME SUPPORT	93	473837	KEY-RIBBON SHIELD ,LEFT
37	474662	SCREW-TRANS FRAME ADJ ECCENTRIC	94	474503	GIB-TRANSLATING FRAME LOCK
			95	474505	BEARING-ECCENTRIC SHAFT PIVOT
C	475912	SECTOR ASSEMBLY	96	474511	BLOCK-VERTICAL VERNIER PLUNGER MTG
39	104763	SCREW-SECTOR CLAMPING	98	474516	LINER-VERTICAL VERNIER SHAFT
40	257186	NUT-STOP SET SCREW ADJ	100	474519	PLUNGER-VERTICAL VERNIER BALL
41	257966	SCREW-SECTOR ADJ	101	474520	SCREW-VERTICAL VERNIER DR GEAR
43	474521	SECTOR-VERTICAL VERNIER	103	474523	SHAFT-VERTICAL VERNIER ECCENTRIC
			104	474567	INSERT-SERVICING RAIL MTG
D	475913	GEAR AND KNOB ASSEMBLY	105	474604	GUIDE-PAPER ENTRY
45	25627	SCREW-KNOB MTG	106	474618	STUD-LEFT BUMPER MTG
46	474522	GEAR-VERTICAL VERNIER DRIVE	108	474619	STUD-RIGHT BUMPER MTG
47	474800	KNOB-VERTICAL PRINT ADJ	110	474628	BLOCK-TRANS FRAME GUIDE
			112	474644	SHIELD-TERMINAL BLOCK
E	475914	DAMPING PLATE ASSEMBLY	113	474662	SCREW-TRANS FRAME ADJ ECC
			114	474663	PLUNGER-RIBBON SHIELD SPRING
J	475350	ROLLER ASM-TRANSLATING FRAME	116	474664	SCREW-ROLLER MTG SUPPORT BAR
			118	474700	CATCH-T CASTING LATCH
K	1077201	BUMPER ASM-TRANSLATING FRAME	120	474701	SCREW-LATCH CATCH ADJUSTING
			121	474738	COLLAR-TRANS VERNIER DRIVE
			123	474739	INSERT-HAMMER UNIT STOP
			125	474740	FRAME-TRANSLATING
			126	474786	DECAL-LATERAL PRINT ADJUSTMENT
			128	475693	SCREW-LATCH BUMPER
			130	523022	JUMPER-GROUND
			132	2114520	SCREW-LOCK BLOCK COVER MTG ,FRONT
		PARTS NOT INCLUDED WITH ASSEMBLIES			
49	3550	WASHER-STUD & CATCH MTG			
50	5644	SCREW-BLOCK & CLAMP MTG			
51	6855	SCREW-SHAFT BUSHING RETAINING SET			

**Translator Frame View**

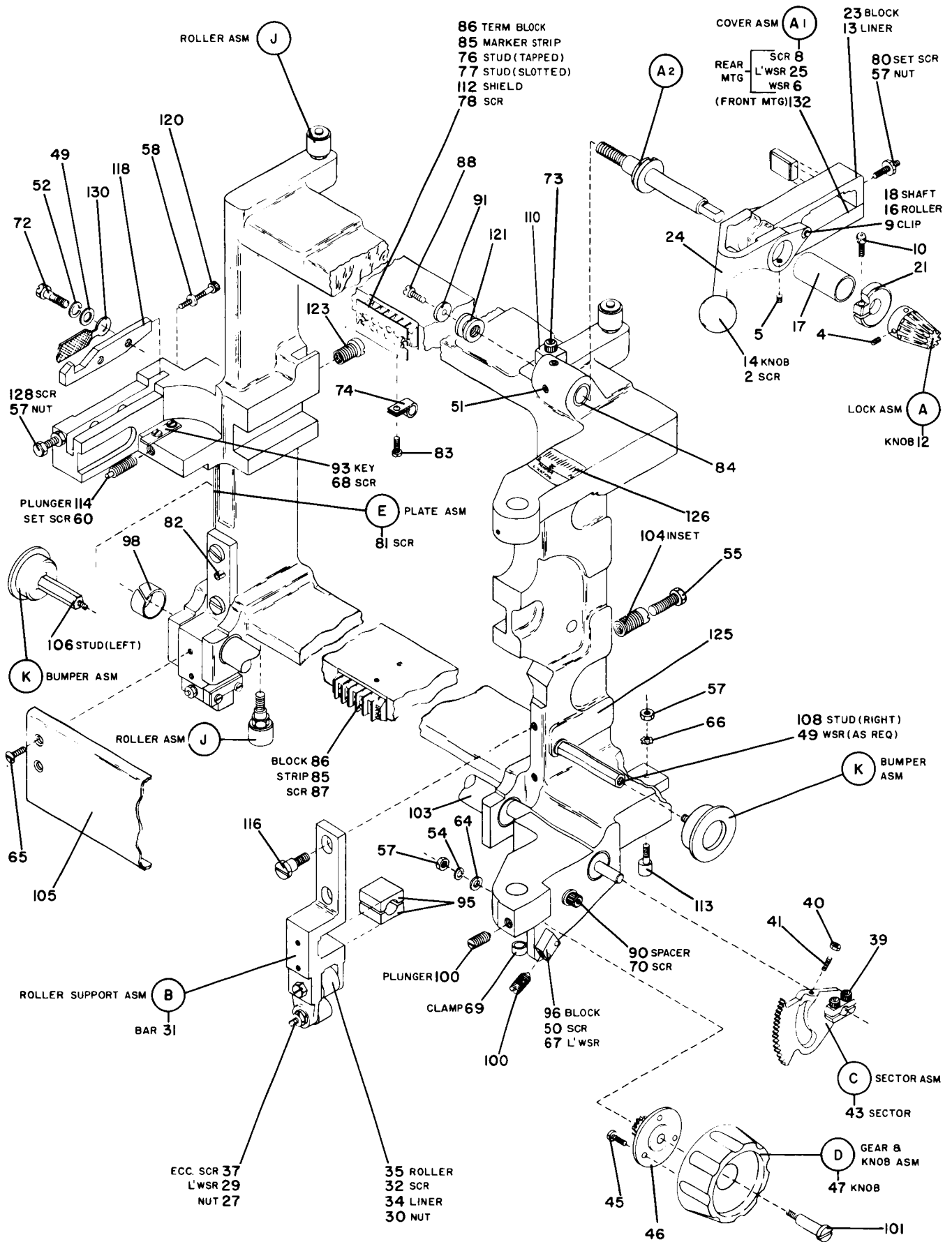

A	475636	HAMMER UNIT-100 POS NUMERIC	57	475189	BAFFLE-HAMMER, 100 POS ONLY
A	475997	HAMMER UNIT-132 POS, ALPHA NUMERIC	57	889627	BAFFLE-HAMMER, 120 POS ONLY
A	475998	HAMMER UNIT-100 POS ALPHA NUMERIC			
A	475999	HAMMER UNIT-132 POS, NUMERIC	58	889738	BRACKET-HAMMER GUIDE
A	889632	HAMMER UNIT-120 POS, MOD 6	A3A	474094	BAR ASM-IMPRESSION CONTROL
1	297	SCREW-RESIDUAL BRACKET ASM MTG	63	150209	LOCKWASHER-PAD MTG
2	2994	SCREW-REBOUND DAMPER BAR MTG	64	338238	SCREW-PAD MTG
3	6286	SCREW-LOCATING BLOCK MTG	65	474093	PAD-IMPRESSION CONTROL
4	6364	LOCKWASHER	67	474764	BAR-HAMMER RUBBER STOP
5	9092	LOCKWASHER	68	1090395	PIN-DOWEL
7	18272	NUT-BUSHING LOCK	A3R	804642	HAMMER ASM, ALPHA NUMERIC
8	24752	SCREW-THERMOSWITCH BRKT MTG	A3B	804672	HAMMER ASM, NUMERIC
9	38361	SCREW-MAGNET AIR BAFFLE MTG, 100 POS	A4	474063	DAMPER ASM-HAMMER REBOUND
10	38389	SCREW-HAMMER BAR ASM MTG	A6	730171	RESIDUAL ASM-LOWER
11	45690	WASHER-COVER MTG	A6	730172	RESIDUAL ASM-UPPER
12	49174	WASHER-REBOUND DAMPER BAR MTG	A7	475626	BRACKET ASM-RECEPTACLE G
13	167060	SCREW-BRACKET ASM MTG	70	438569	SCREW-PLATE MTG
14	170215	SCREW-COMP MTG	71	475868	BRACKET-RECEPTACLE ASM
15	170241	SFM-DAMPER ASM MTG	72	475869	PLATE-RECEPTACLE ASM RETAINING
17	257187	NUT-THERMOSWITCH G BAFFLE MTG	A7A	216075	RECEPTACLE ASM-SINGLE POS CARD
18	257986	WASHER	AB	475866	THERMOSWITCH ASM
19	257189	NUT-THERMOSWITCH BRACKET MTG	C	475685	CLAMP ASM-HAMMER UNIT SERVICING
22	473647	COVER-HAMMER YOKE, LOWER-ALPHA NUMERIC	74	332747	CLIP-KNOB RETAINING
22	473648	COVER-HAMMER YOKE, UPPER-ALPHA NUMERIC	75	474668	KNOB
22	804676	COVER-HAMMER YOKE, UPPER-NUMERIC	C1	474066	PLATE ASM-SERVICING CLAMP
22	804677	COVER-HAMMER YOKE, LOWER-NUMERIC	D	475860	COVER ASM-HAMMER UNIT BACK
25	474570	COMP-MAGNET LEVER	82	124309	STUD-CAMLOC
27	474571	BUSHING-HAMMER UNIT STOP	83	312573	GROMMET
28	474572	BLOCK-HAMMER UNIT LOCATING	84	312575	RING-SNAP
30	474573	BAR-REBOUND DAMPER MTG	87	216297	STRIP-RUBBER SPONGE, .125 TH-BULK
32	474670	INSERT-HAMMER BAR ASM MTG	88	804638	STRIP-RUBBER SPONGE, .250 TH-BULK
33	474671	SCREW-HAMMER BAR ASM COVER MTG	E	475854	RECEPTACLE ASM-BACK COVER
34	474762	INSERT-REBOUND DAMPER BAR MTG			
35	474765	COVER-HAMMER BAR ASM			
37	475217	SEM-MAGNET ASM MTG			
38	475190	BAFFLE-MAGNET ASM AIR, 100 POS			
39	475679	SCREW-HAMMER YOKE COVER MTG			
40	475627	BRACKET-THERMOSWITCH ASM MTG			
42	475858	COVER-THERMOSWITCH ASM			
A1	475856	MAGNET ASM-LOWER, ALPHA NUMERIC			
A1	475863	MAGNET ASM-LOWER, NUMERIC			
A1	475857	MAGNET ASM-UPPER, ALPHA NUMERIC	97	337	SCREW-CABLE CLAMP BRACKET MTG
A1	475864	MAGNET ASM-UPPER, NUMERIC	102	2994	SCREW-SERVICING CLAMP ASM MTG
A1A	475855	COIL ASM, ALPHA NUMERIC	103	9092	LOCKWASHER-SERVICING CLAMP ASM MTG
A1A	475862	COIL ASM, NUMERIC	104	5644	SCREW-CABLE CLAMP MTG
A2	475201	BRACKET ASM-RESIDUAL, UP LT & LWR RT	105	22478	WASHER-CABLE CLAMP BRKT MTG
A2	475202	BRACKET ASM-RESIDUAL, UP RT & LWR LT	106	38215	SCREW-CABLE CLAMP MTG
A3	475614	BAR ASM-HAMMER, 100 POS NUMERIC	108	186759	SCREW-COVER RECEPTACLE ASM MTG
A3	475843	BAR ASM-HAMMER, 100 POS ALPHA NUM	109	257189	NUT-CABLE CLAMP BRACKET MTG
A3	475844	BAR ASM-HAMMER, 132 POS ALPHA NUM	110	257981	LOCKWASHER-HAMMER UNIT MTG
A3	475984	BAR ASM-HAMMER, 132 POS NUMERIC	112	455043	SCREW-HAMMER UNIT MTG
A3	889631	BAR ASM-HAMMER 120 POS, MOD 6	113	473705	CLAMP-CABLE
47	38266	SCREW-BAFFLE MTG	118	473712	HOSE-FLEXIBLE AIR
48	52523	SCREW-HAMMER ASM MTG	120	511206	CLAMP-HOSE RETAINING
49	93483	WASHER	126	806193	BRACKET-LOWER CABLE CLAMP MTG
50	257186	NUT-BAFFLE MTG	128	1090873	LOCKWASHER-CABLE CLAMP BRKT MTG
52	257984	LOCKWASHER-BAFFLE MTG	132	2102366	CLAMP-CABLE, SMALL
53	257985	WASHER-BAFFLE MTG	132	2102367	CLAMP-CABLE, MEDIUM
54	474763	SCREW-BAR ASM MTG	132	2102368	CLAMP-CABLE, LARGE
55	474766	BAR-HAMMER MTG			

# Hammer Unit Asm

FOR HAMMER UNIT  
DECALS ORDER  
**475861**

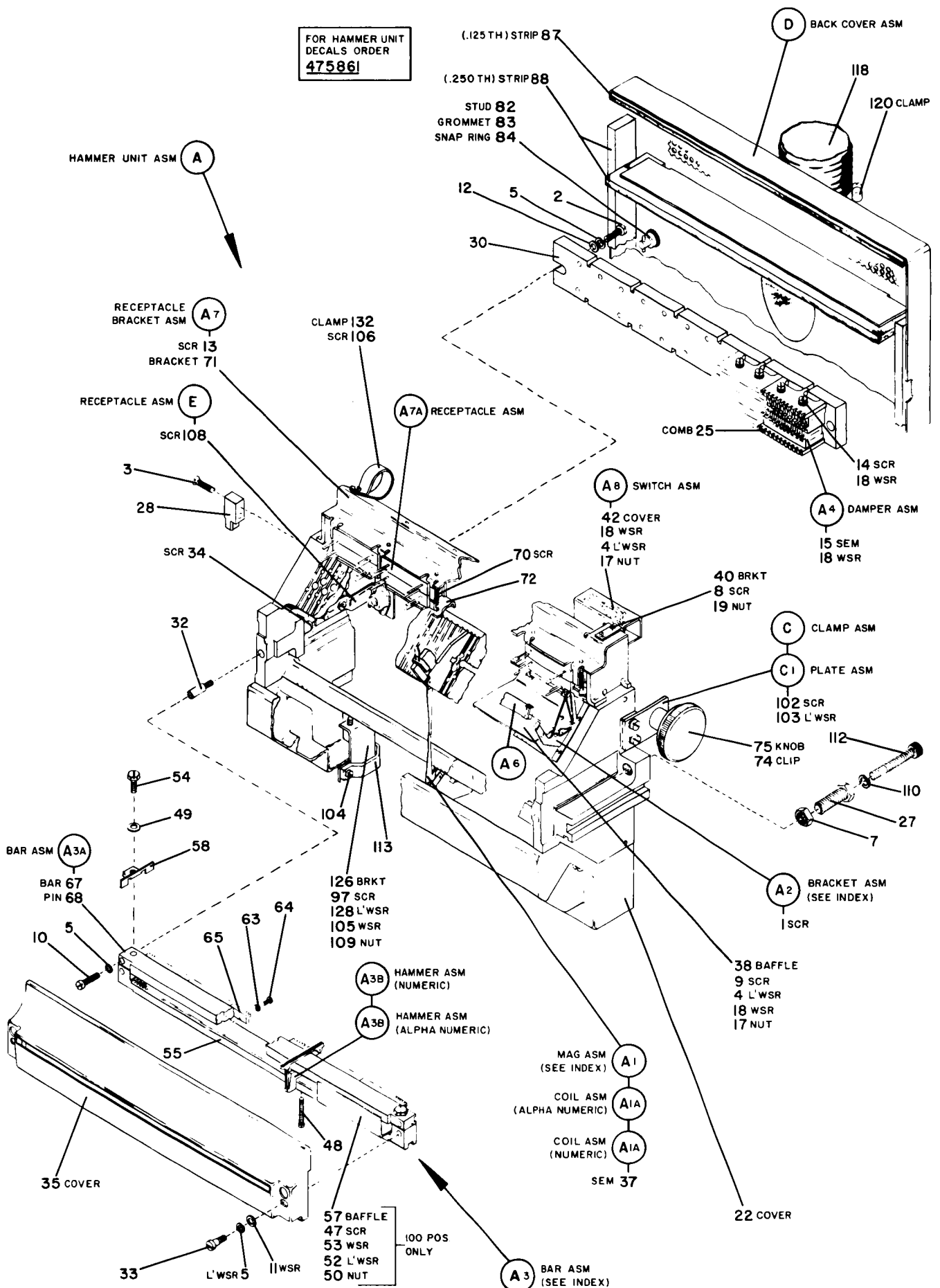

A	475901	STACKER ASM-FORMS	B	475765	BRACKET ASM-BAFFLE PLATE, NUM FEAT
2	5528	SCREW-RACK GUIDE MTG			
3	10170	SCREW-LEFT BEARING RETAINING	C	475944	CONTROL ASM-STACKER ALPHA NUM
4	22478	WASHER-LEFT BEARING RETAINING	C	804633	CONTROL ASM-STACKER, NUMERIC
5	24752	SCREW-SUPPORT MTG	68	444806	SEAL-DUST, BULK
6	32042	SCREW-INTERNAL COVER SUPPORT MTG			
7	36844	SCREW-IDLER PULLEY ARM ASM MTG	D	475932	BRACKET ASM-CONTROL MTG
8	38686	SCREW-LIFT SHAFT RETAINING	73	367199	STUD-SPACER
10	115117	BEARING-FEED ROLL SHAFT LEFT BALL	74	475895	BRACKET-CONTROL MTG
13	135341	SCREW-FEED ROLL BUSHING SET			
15	186758	SCREW-SIDE PLATE & LIFT BAR RETAINING	E	475933	SPRING ASM-TENSION
17	186759	SCREW	84	11598	NUT-SPACER STUD MTG
20	233355	BEARING-FEED ROLL SHAFT ASM BALL ,RT	85	36109	NUT-PIVOT STUD MTG
22	251759	CLIP-FEED ROLL SPRING RETAINING	87	45690	WASHER-PLATE MTG
23	251970	SCREW-FORMS GUIDE SPRING & BEARING	88	56079	LOCKWASHER-PLATE MTG
24	257985	WASHER-RIGHT BEARING RETAINING	90	110156	COLLAR-SPRING DRUM RETAINING
26	332620	SCREW-BEARING BLOCK MTG	92	130434	SCREW-PLATE MTG
27	474842	STUD-IDLER PULLEY ARM PIVOT	93	165556	SCREW-DRUM RETAINING COLLAR SET
28	474855	SPRING-IDLER PULLEY TENSION	94	443767	STUD-CONTROL ASM SPACER ,UPPER
30	474898	SHAFT-LIFT	95	474856	DRUM-NEGATOR SPRING MTG
32	474864	PLATE-SIDE ,FRONT	97	474857	SPRING-NEGATOR
33	474865	BRACKET-LEFT BEARING BLOCK MTG	98	474866	BRACKET-TENSION SPRING
34	474868	DISK-FRICTION	100	474875	STUD-NEGATOR SPRING DRUM PIVOT
35	474869	BUSHING-FEED ROLL	102	475108	PLATE-CONTROL ASM MTG ,UPPER
37	474876	GUIDE-RACK	103	475953	PLATE-NEGATOR SPRING RETAINING
40	474914	SPRING-FEED ROLL FRICTION			
42	475147	SUPPORT-INTERNAL COVER	F	475694	BRACKET ASM-SEAL, NUMERIC FEATURE
43	475166	PLATE-SIDE ,REAR			
44	475167	SPRING-FORMS GUIDE			
45	475168	NUT-FORMS GUIDE SPRING MTG	108		PARTS NOT INCLUDED WITH ASSEMBLIES
47	475210	SCREW-IDLER PULLEY ASM MTG			
48	475841	BAR-SPRING LIFT	110	9092	LOCKWASHER-BAFFLE PLATE BRKT ASM
50	475842	BRACKET-SPRING LIFT BAR	112	11598	NUT-BRACKET ASM
52	475947	BLOCK-BEARING ,LEFT	113	32042	SCREW-BAFFLE PLATE BRKT ASM MTG
53	474638	BELT-ROLL DRIVE	114	45690	WASHER
54	1100523	SCREW-PULLEY SET	115	55918	SCREW-FORMS STACKER ASM MTG
A1	474878	ROLL ASM-FEED	117	56079	LOCKWASHER
A2	474899	PULLEY ASM-IDLER	118	38686	SCREW-LEFT BRNG BLOCK BRKT MTG
A3	474900	RACK ASM-FORMS	119	38688	SCREW-CASTING ASM MTG
A4	474906	PULLEY ASM-COUNTERSHAFT	120	130434	SCREW-BRACKET MTG
A5	475893	ARM ASM-IDLER PULLEY	122	170213	SCREW-SEALING RUBBER BRACKET MTG
A6	475897	SHAFT ASM-FEED ROLL	124	186759	SCREW-CONTROL ASM MTG ,LOWER
60	115117	BEARING-BALL	125	236849	SCREW-NEGATOR SPRING MTG
62	475896	SHAFT-FEED ROLL	126	322550	SCREW-INDICATOR SET
A7	475899	CASTING ASM-FORMS STACKER	128	474888	INDICATOR-STACKER
			132	801451	SCREW-STACKER CONTROL ASM MTG ,UPPER



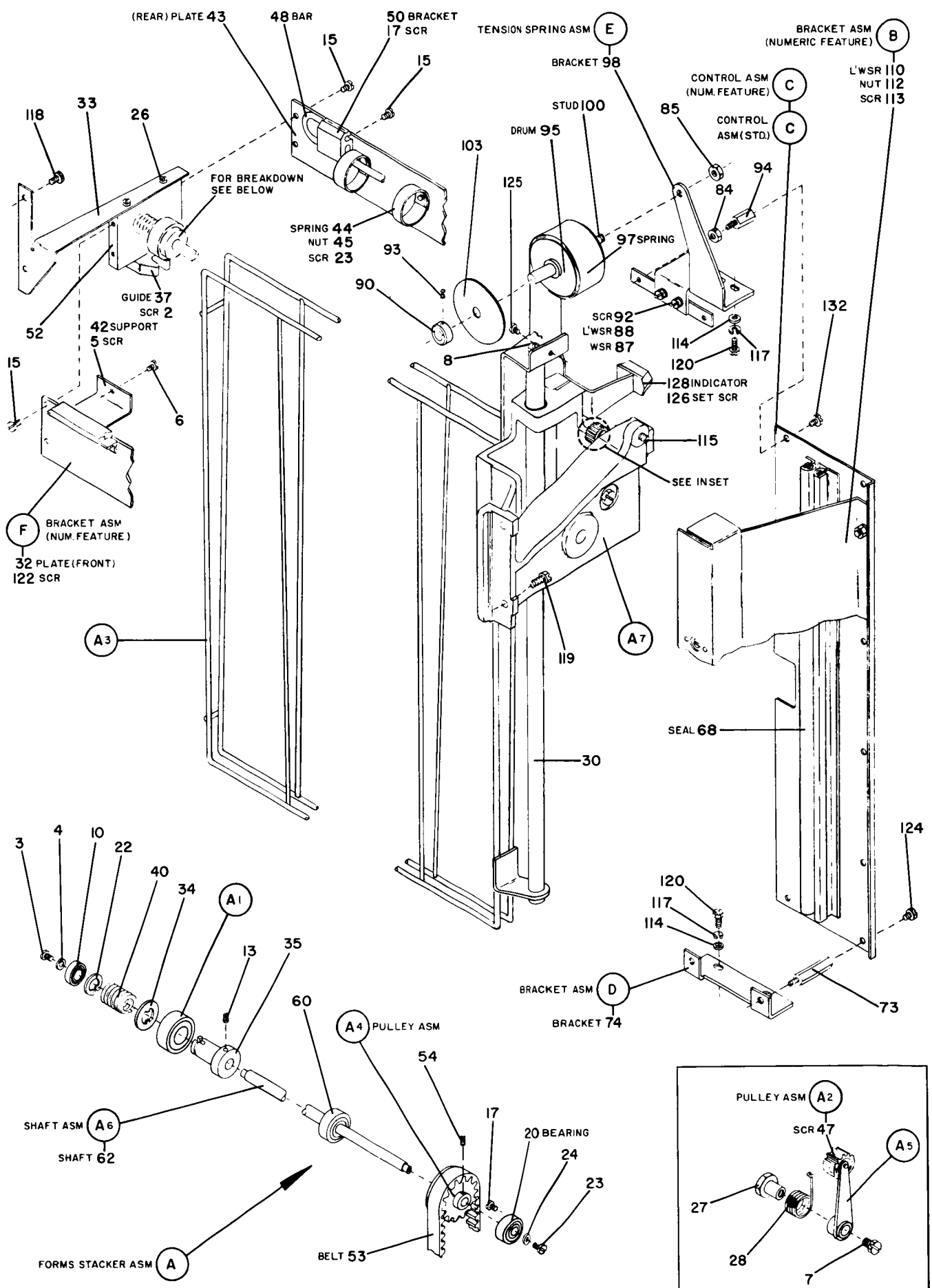

A	474316	CART ASM-REAR FORMS, WITHOUT SLOT	A1	475340	RACK ASM-FORMS
2	6935	LOCKWASHER-HANDLE BRACKET MTG	A2	475339	NUT ASM-FORMS RACK
3	221	NUT-FORMS CART CASTER MTG	36	475750	FASTENER-RACK ASM
4	36109	NUT-HANDLE BRACKET MTG	37	438548	SCREW FASTENER MTG
5	36112	SCREW-HANDLE BRACKET MTG	38	475342	NUT-FORMS RACK
6	38235	SCREW-TUBE MTG ,BINDING HD			
7	56079	LOCKWASHER-CASTER MTG	B	474315	CART ASM-FRONT FORMS
8	59557	SCREW-DETENT RETAINING	42	6935	LOCKWASHER-HANDLE BRACKET MTG
9	79204	BUMPER-SLIDING BAR	43	221	NUT-CASTER MTG
10	128543	SCREW-HANDLE BAR MTG SET	44	19852	SCREW-HANDLE BRACKET MTG
12	204745	SPRING-DETENT	45	56079	LOCKWASHER-CASTER MTG
14	316807	SCREW-TUBE MTG ,FLAT HD	46	59557	SCREW-DETENT RETAINING
17	473623	CASTER-FORMS CART	47	79204	BUMPER-SLIDING BAR
20	475755	SCREW-REAR CART	48	128543	SCREW-HANDLE BAR MTG SET
25	474488	BRACKET-HANDLE	49	204745	SPRING-DETENT
26	474489	TUBE-SLIDING BAR	50	316807	SCREW-SLIDING BAR TUBE MTG
28	474494	DETENT-HANDLE SLIDING BAR	52	473623	CASTER-FORMS CART
29	475307	SCREW-RACK ADJUSTING PILOT	54	474488	BRACKET-HANDLE
30	804615	BAR-HANDLE	56	474489	TUBE-SLIDING BAR
31	804616	BAR-HANDLE SLIDING, LEFT	60	474494	DETENT-HANDLE SLIDING BAR
32	804617	BAR-HANDLE SLIDING, RIGHT	62	804615	BAR-HANDLE
33	1090620	SCREW-KNOB & SCREW MTG SET	64	804616	BAR-HANDLE SLIDING, RIGHT
34	1106244	KNOB-FORMS RACK ADJUSTING	66	804617	BAR-HANDLE SLIDING, LEFT

Forms Cart Asm

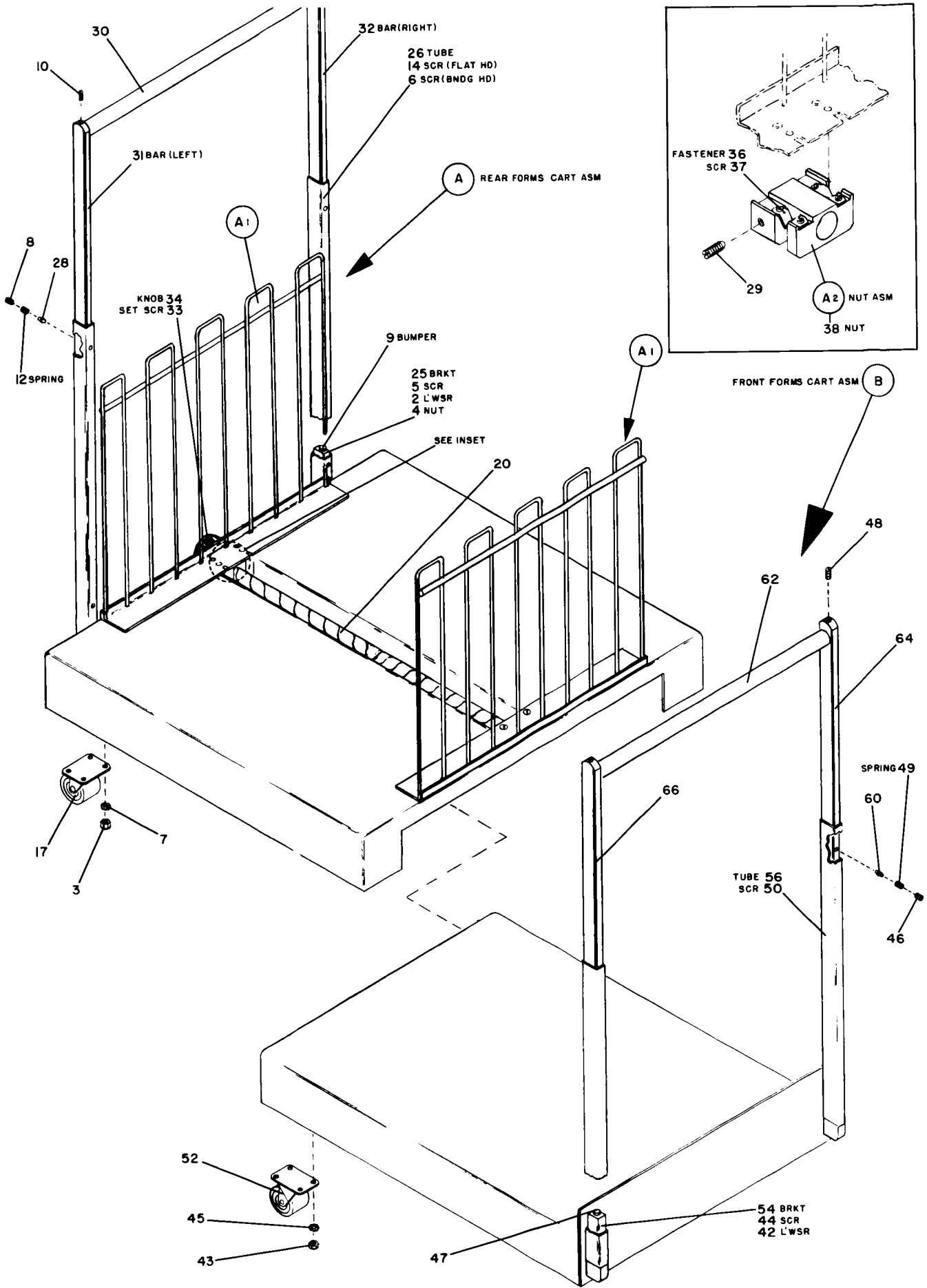
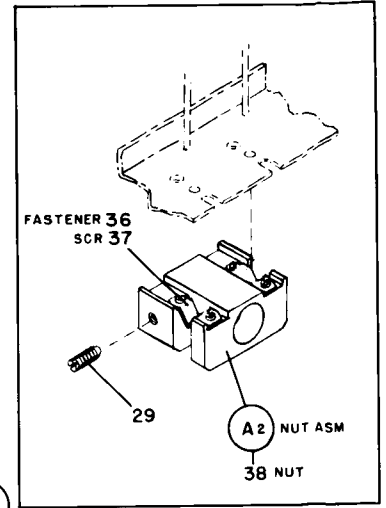

A	889689	STORAGE UNIT ASM-MULTI-LISTER PAPER	54	474622	PIN-UNIT LOCKING
2	6444	SPACER-ROLLER, .093 THICK	56	889690	BRACKET-SWITCH MTG
4	10170	SCREW-SWITCH BRACKET MTG	57	889691	COVER-SWITCH
6	22478	WASHER-CABLE CLAMP MTG	58	889696	SEPARATOR-PAPER
8	24752	SCREW-CABLE CLAMP MTG	59	889697	ROLLER-PAPER GUIDE
10	25627	SCREW-BUMPER MTG	60	889698	BUSHING-UNIT LOCKING PIN
12	34512	SCREW-ARM ASM STOP SPACER MTG	62	889699	STUD=STOP
14	38350	SCREW-BUSHING MTG	63	889700	ROLLER-PAPER STORAGE UNIT
16	38359	SCREW-PAPER RUN OUT SWITCH MTG	64	889701	STUD-ROLLER MTG
18	57255	WASHER-SWITCH MTG	65	889704	RAIL-PAPER STORAGE UNIT
20	62031	LOCKWASHER-SWITCH & BRACKET MTG	67	889741	SPACER-ROLLER, .145 THICK
22	219549	LOCKWASHER-SWITCH MTG	68	889742	SPRING-PAPER TENSION
24	228093	SWITCH-OPERATING	70	889765	STRAP-GROUND
26	238364	SWITCH-PAPER RUN OUT	A1	889695	ARM ASM-PAPER STORAGE
28	257189	NUT-BUMPER ADJUSTING & SPACER MTG	A2	889707	BRACKET ASM-PAPER STORAGE
30	257956	SCREW-LOCKING PIN KNOB SET			
32	257968	SCREW-COLLAR SET			
33	257985	WASHER-PAPER TENSION SPRING MTG			PARTS NOT INCLUDED WITH ASSEMBLIES
34	257986	WASHER			
36	316771	BUMPER-PAPER STORAGE	86	641	SCREW-CLAMP & BRACKET MTG, .750 LG
38	333183	ACTUATOR-SWITCH	88	22478	WASHER
40	356742	CLAMP-CABLE	90	38368	SCREW-CLAMP MTG
42	436930	INSULATOR-MICROSWITCH	92	38376	SCREW-CLAMP & BRACKET MTG, 1.250 LG
43	438543	SCREW-SWITCH MTG	94	72828	NUT-PAPER STORAGE MTG
44	438548	SCREW-TENSION SPRING & COVER MTG	96	119945	WASHER-SPRING
46	444151	SPACER-PAPER STORAGE ARM STOP	98	125071	SPACER-BRACKET MTG
48	470225	COLLAR-ARM ASM & ROLLER RETAINING	100	889702	CLAMP
50	473633	KNOB-UNIT LOCKING PIN	102	889703	BRACKET-CLAMP
52	474621	SPRING-LOCKING PIN COMPRESSION	104	887764	COVER

Lister Paper Storage Unit Asm

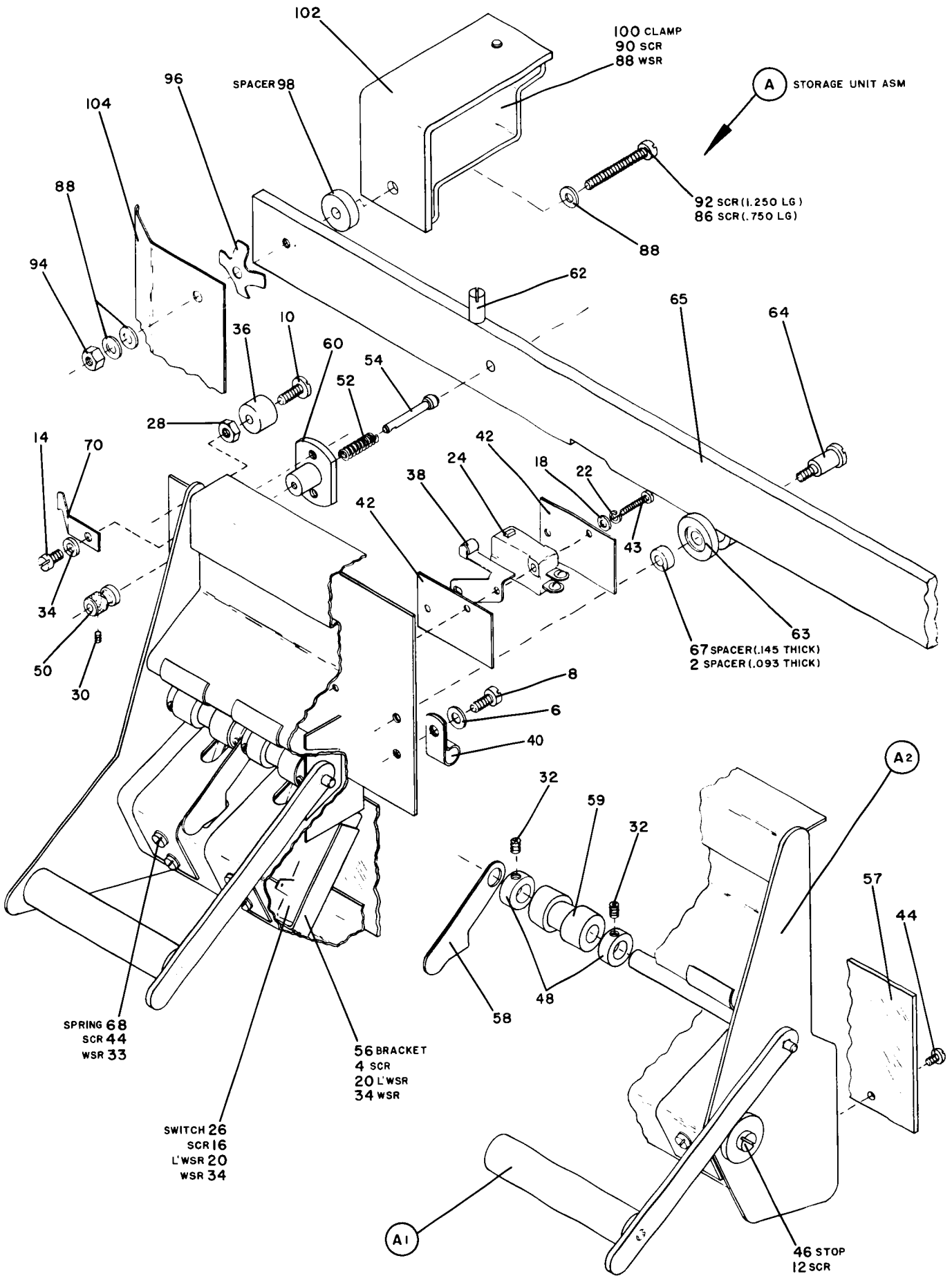

A	889721	GUIDE ASM-CENTER PAPER	B1	597218	JUMPER ASM
4	38261	SCREW-DRAG LEVER COLLAR	B2	889653	BLOCK ASM-BUMPER
6	38433	SCREW-CLIP MTG	B3	889665	ARM ASM-FOLLOWER
8	438542	SCREW-DRAG LEVER ROD MTG	B4	889687	COIL & YOKE ASM-PAPER FEED
10	473775	CLIP-PAPER GUIDE	110	7960	NUT-SOLENOID CORE MTG
12	474928	CLIP-PAPER STATIC GROUNDING	112	38235	SCREW-YOKE END BLOCK MTG
14	513685	COLLAR-DRAG LEVER	114	889662	BLOCK-YOKE END
16	889714	HAR-PAPER DRAG MTG	116	889663	CORE-SOLENOID
18	889715	SPACER-PAPER DRAG BAR	118	889664	YOKE-PAPER FEED SOLENOID
20	889717	PLATE-PAPER GUIDE CENTER	B4A	889727	COIL ASM-PAPER FEED SOLENOID
22	889719	SPRING-PAPER DRAG LEVER	B5	889708	ARM ASM-GRIPPER & PAPER TEAR-RIGHT
24	889745	ROLLER-PAPER GUIDE HANGER	B5	889709	ARM ASM-GRIPPER & PAPER TEAR-LEFT
26	889766	LEVER-PAPER DRAG, LEFT	132	10170	SCREW-GRIPPER STOP SPRING MTG
28	889767	SPRING-PAPER DRAG LEVER, LEFT	134	328816	SCREW-STOP SPRING ADJUSTING SET
30	1132669	SCREW-HANGER BLOCK MTG	136	438538	SCREW-GRIPPER ASM MTG
A1	889754	LEVER ASM-PAPER DRAG	138	889683	SPRING-GRIPPER STOP
B	889678	UNIT ASM-MULTI TAPE PAPER FEED	B5A	889675	ARM ASM-PAPER TEAR-LEFT
42	337	SCREW-FEED BRACKET MTG	B5A	889676	ARM ASM-PAPER TEAR-RIGHT
44	22478	WASHER-CABLE CLAMP	B5B	889686	GRIPPER ASM-PAPER
46	38433	SCREW-BUMPER BLOCK MTG	148	251989	CLIP-PIVOT MTG SPRING
48	187475	SHIELD-20 POS TERMINAL BLOCK	150	889656	ARM-GRIPPER
50	210883	STUD-TERM BLOCK TAPPED MTG	152	889657	SUPPORT-GRIPPER ARM
52	210984	STUD-SHIELD MTG SLOTTED	154	889658	SPRING-GRIPPER ARM
54	210984	SCREW-TERM BLOCK SHIELD MTG	156	889669	PIVOT-GRIPPER
56	253218	STRIP-TERM BLOCK MARKER	158	889674	PAD-GRIPPER
58	253220	BLOCK-20 POS TERMINAL	B6	889712	ARM ASM-GRIPPER & PAPER FEED-LEFT
60	257970	SCREW-6-32 SET, 1/4 LONG	B6	889713	ARM ASM-GRIPPER & PAPER FEED-RIGHT
62	265195	SCREW-6-32 HEX, 7/32 LONG	166	438538	SCREW-GRIPPER ASM MTG
64	356742	CLAMP-CABLE, .250 ID	B6A	889686	GRIPPER ASM-PAPER
66	357433	CLAMP-CABLE, .187 ID			FOR BREAKDOWN SEE B5B
68	367115	JUMPER	B7	889732	CABLE ASM-SELECTIVE TAPE UNIT
70	438548	SCREW-PAPER RAMP MTG	C	889672	PLATE ASM-PAPER FEED CLAMP-UPPER
74	889655	LINER-PAPER FEED SHAFT	D	889673	PLATE ASM-PAPER FEED CLAMP-LOWER
76	889666	PLATE-PAPER FEED MTG	E	889761	GUIDE ASM-LOWER FORMS
78	889681	RAMP-PAPER			
80	889682	BLOCK-PAPER RAMP MTG			
82	889688	SPRING-COMPRESSION-PLUNGER			
84	889720	SLEEVE-PIVOT RETAINING			PARTS NOT INCLUDED WITH ASSEMBLIES
86	889722	BRACKET-PAPER FEED MTG			
88	889726	PIVOT-PAPER FEED	192	1940	WASHER-FEED UNIT ASM MTG
90	889755	SCREW-BUMPER BLOCK MTG	194	38383	SCREW-FEED UNIT ASM ADJUSTING
92	889771	SPRING-FEED ARM EXTENSION	196	54926	SCREW-GUIDE ASM MTG
94	1106172	WASHER-PLUNGER SPRING	198	81142	SCREW-FEED UNIT ASM MTG

Lister Paper Feed & Guide Asms

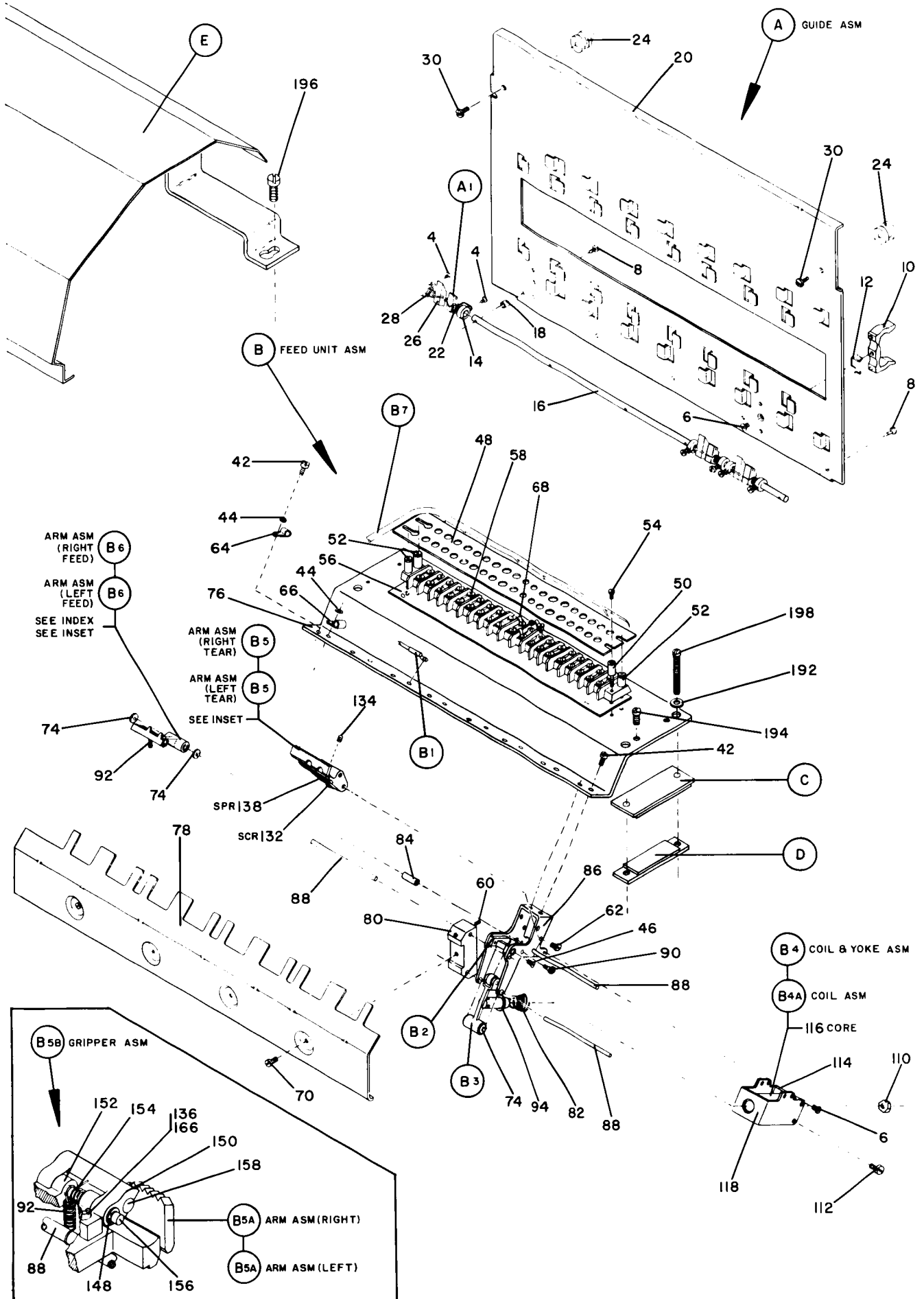

A	889775	STACKER ASM-SELECTIVE TAPE LISTER	70	889794	PLATE-PAPER SEPARATOR
4	443	SCREW-STACKER MOUNTING BRACKET MTG	72	889797	COVER-STACKER HOUSING
6	1940	WASHER-STACKER SUPPORT BRACKET	A1	889776	GUIDE ASM-TAPE
8	3960	NUT-CLAMP MTG HEX JAM	78	475168	NUT-FORMS STACKER SPRING MTG
10	6935	LOCKWASHER-CLAMP MTG SPRING	80	55726	SCREW-COLLAR MTG, BINDING HEAD
12	11598	NUT-BRACKET MTG HEX	82	56932	SPACER
14	22478	WASHER-PLAIN FLAT MTG	84	236550	SCREW-FORMS STACKER SPRING MTG
16	25793	NUT-BUMPER MTG	86	257968	SCREW-COLLAR MTG, HEADLESS SET
18	38235	SCREW-FEED ROLL GUIDE MTG	88	438586	SCREW-SEPARATOR GUIDE ROD MTG
20	38353	SCREW-GUIDE ASM MTG	90	470225	COLLAR
22	38368	SCREW-SEPARATOR GUIDE ROD MTG	92	475167	SPRING-FORMS STACKER
24	58207	SCREW-COVER MTG	94	889696	SEPARATOR-PAPER
26	72828	NUT-DRIVE MOTOR MTG, STOP-ELASTIC	96	889782	ROD-SEPARATOR GUIDE
28	161351	WASHER-PLAIN FLAT BUMPER MTG	98	889786	PLATE-TAPE SPRING MTG
30	186759	SCREW-CONNECTOR MTG	A2	889777	PAPER DRIVE ASM-FEED ROLL
32	203213	WASHER-PLAIN FLAT MTG	104	135341	SCREW-HUB & FEED ROLL ASM MTG SET
34	236849	SCREW-BEARING MTG	106	889779	SHAFT-FEED ROLL
36	257187	NUT-FEED ROLL GUIDE MTG	108	889781	COUPLING-FEED ROLL SHAFT
38	257189	NUT-CONNECTOR MTG HEX	A2A	889768	FEED ROLL ASM-HUB AND
40	317227	GROMMET-RUBBER	A3	889778	MOTOR ASM-STACKER DRIVE
42	322620	SCREW-STACKER SUPPORT BRACKET MTG	A3A	319612	JUMPER ASM
44	438581	SCREW-DRIVE MOTOR MTG	A4	889789	CABLE ASM-STACKER POWER
46	438623	SCREW-BRACKET RETAINING CLAMP MTG	122	92784	CLIP-TERMINAL
48	474735	BUMPER-SIDE FRAME, RUBBER	124	253444	CONNECTOR-3 WIRE, 5A 250V
50	889780	BEARING-DRIVE SUPPORT	A5	889795	COVER ASM-RIGHT
52	889783	PLATE-STACKER RETAINING	A6	889796	COVER ASM-LEFT
54	889784	CLAMP-BRACKET RETAINING			
56	889785	CONNECTOR-MALE			
58	889787	GUIDE-FEED ROLL			PARTS NOT INCLUDED WITH ASSEMBLIES
60	889788	BRACKET-STACKER SUPPORT			
62	889790	BRACKET-STACKER MTG	150	5528	SCREW-CLAMP MTG
64	889791	BRACKET-MOTOR & TIEROD END	152	22478	WASHER-CLAMP MTG
66	889792	ROD-SEPARATOR GUIDE	154	257189	NUT-CLAMP MTG
68	889793	BAIL-PAPER	156	303538	CLAMP-POWER CABLE



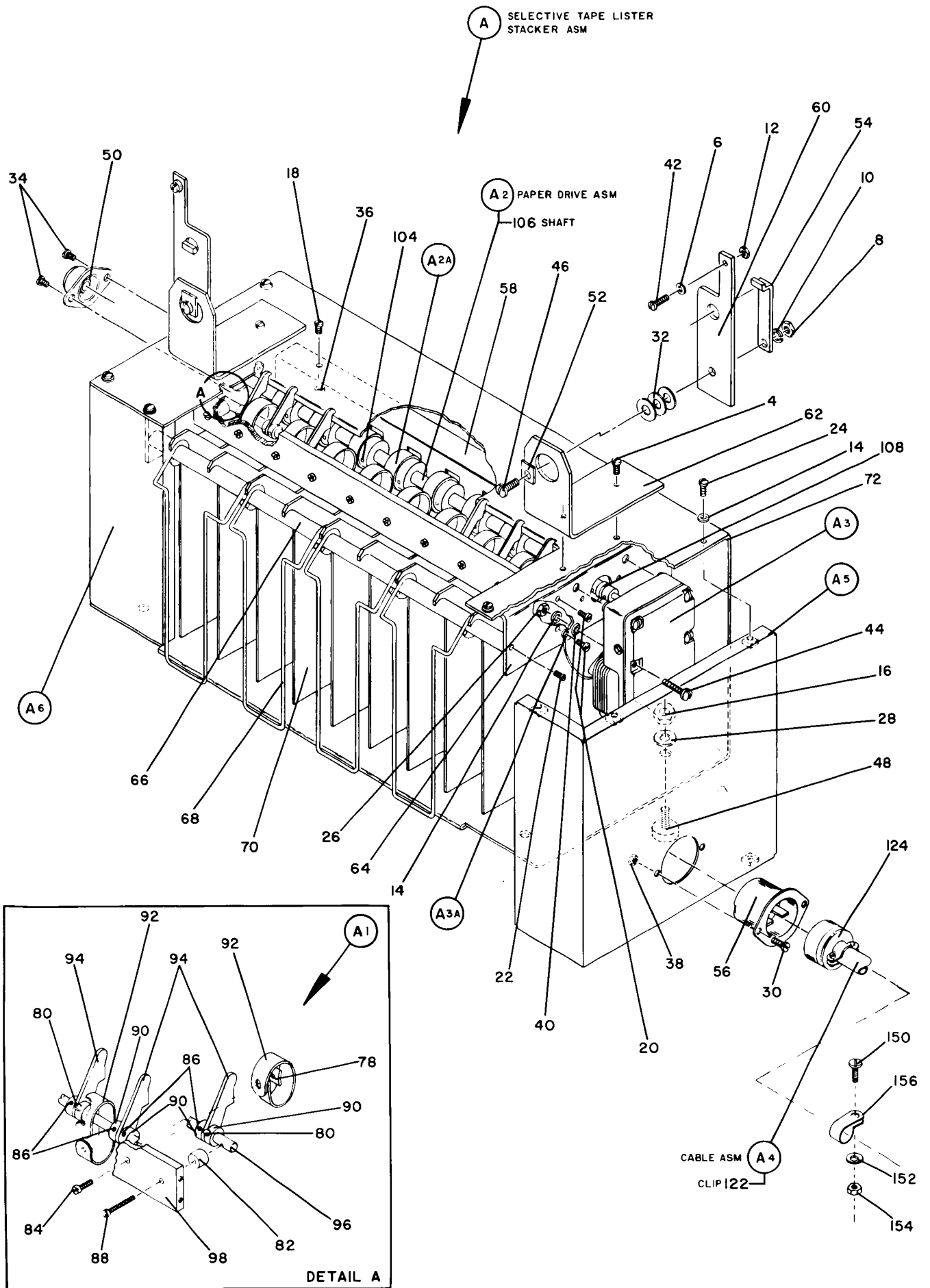

A	740495	METER ASM-1/0 EXTERNAL MTG, 60 CYCLE	B	372689	CARD ASM-SMS, STANDARD
A	740610	METER ASM-1/0 EXTERNAL MTG, 50 CYCLE	B	374627	CARD ASM-SMS, NON IBM CPU
4	1928	SCREW-BND HD 6-32 X 1/2 LG	B	374628	CARD ASM-SMS, NON IBM CPU W/STL
6	6364	LOCKWASHER-SPLIT NO 6 X 1/4 OD			
8	10170	SCREW-BND HD 6-32 X 1/4 LG	C	730158	PLATE ASM-BACK, W/IBM CPU
10	22564	SCREW-BND HD 8-32 X 5/16 LG	71	37913	NUT
12	52522	SCREW-FLT HD 4-40 X 5/16 LG	72	53193	GROMMET
14	55726	SCREW-BND HD 6-32 X 3/16 LG	73	257984	LOCKWASHER-SPLIT
16	81693	SCREW-BND HD 6-32 X 3/8 LG	74	257985	WASHER-FLAT
18	210883	STUD-TAPPED	75	436549	SCREW-4-40 BND HD 7/16 LG
20	210884	STUD-SLOTTED	76	477203	CLAMP-RECEPTACLE ASM 1 POS
22	216362	CLAMP-CABLE	76	730086	CLAMP-RECEPTACLE ASM 2 POS
24	257189	NUT-HEX DBL CHMF 6-32 X 5/16	78	730157	INSULATOR
26	257984	WASHER-FL NO 6 X 5/16 OD	80	730160	PLATE-BACK
28	317310	BLOCK-TERMINAL 5 POS	80	730084	PLATE-BACK, NON IBM CPU W/STL
32	740477	COVER-METER	82	740491	CLIP-TUBULAR, PERMANENT LOCK
34	740478	PLATE-FACE	C1	216075	RECEPTACLE ASM, SMS CARD SINGLE POS
36	740487	BASE			
38	740489	RETAINER-COVER			PARTS NOT INCLUDED WITH ASSEMBLIES
40	740490	DECAL-NAMEPLATE			
42	740491	CLIP-LOCK	92	9092	LOCKWASHER-SPLIT NO 10
44	740493	BRACKET-CARD MTG	94	11598	NUT-10-32 X 3/8 OD
46	740501	SCREW-HEX HD 6-32 X 1/4 LG	95	35739	SCREW-6-32 BND HD 7/16 LG
48	740503	CLOCK-METER 60 CYCLE	98	45690	WASHER-FL NO 10 X 7/16 OD
48	740608	CLOCK-METER 50 CYCLE	100	54918	SCREW-BND HD 10-32 X 5/8 LG
50	740532	CLAMP-CABLE	101	56722	LOCKWASHER-EXT TOOTH
52	740545	BRACKET-TRANSFORMER MTG	102	120211	SCREW-HEX HD 10-32 X 1/2 LG
54	740554	STRIP-MARKER	103	257187	NUT-6-32 HEX
56	740606	SCREW-6-32 SHIELD MTG	104	521127	SCREW-HEX HD 10-32 X 1 1/2 LG
A1	372688	CARD ASM-SMS	106	730159	PLATE
A2	740473	TRANSFORMER ASM, 60 CYCLE	108	730161	COVER-CARD
A2	740561	TRANSFORMER ASM, 50 CYCLE	108	730087	COVER-CARD, NON IBM CPU W/SEL TAPE LIST
A3	741129	SHIELD ASM	110	740489	RETAINER-COVER
63	124943	LABEL	112	2102364	CLAMP-CABLE
64	474644	SHIELD			

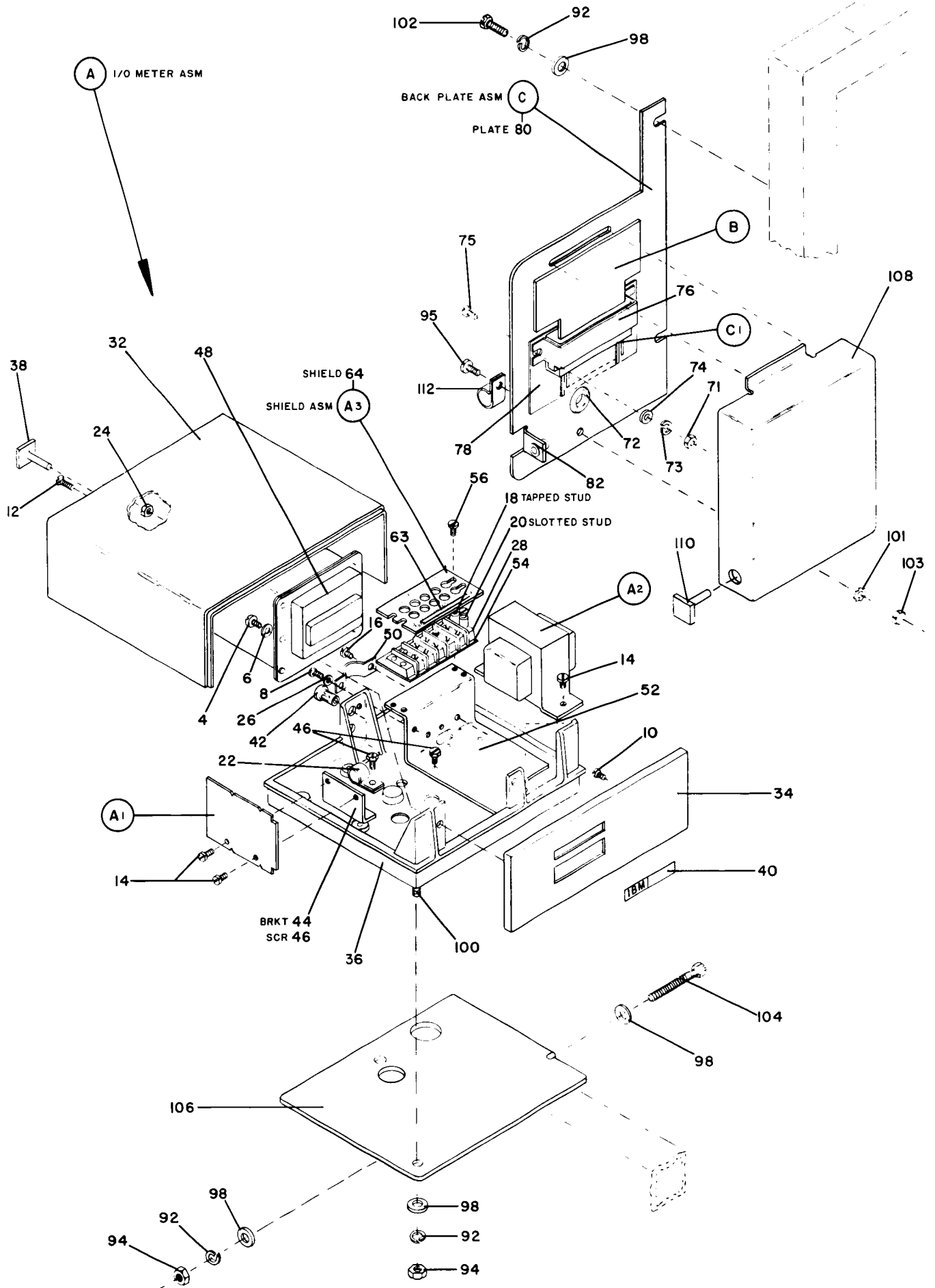



## Numeric Index

PART NO.	SPARE PART	FIGURE & REF. NO.
92		6- 2
163		11- 2
195		9- 22
203		19- 28
		20- 33
		26- 1
221		16- 4
		28- 3
		28- 43
232		8- 40
		9- 40
		13- 68
266		23- 78
337		9- 42
		12- 2
		12- 62
		15- 144
		18- 1
		26- 97
		30- 42
358		11- 100
		12- 3
		17- 100
443		4- 69
		6- 3
		16- 6
		17- 4
		31- 4
453		9- 43
641		29- 86
845		6- 75
		8- 42
		13- 69
		18- 2
870		12- 63
1856		19- 2
		20- 2
1928		32- 4
1940		4- 28
		30- 192
		31- 6
2031		10- 28
2300		2- 144
		8- 43
2650		6- 4
2903		14- 160
2994		1- 135
		16- 8
		17- 38
		26- 2
		26- 102
3350		14- 3
3550		2- 105
		3- 68
		6- 76
		13- 2
		17- 102
		24- 2
		25- 49
3912		16- 10
3960		3- 58
		5- 75
		17- 104
		30- 110
		31- 8
4553		9- 44
4564		4- 52
		6- 58
		11- 7
4636		4- 70
4889		18- 3
5528		1- 136
		14- 7
		16- 140
		27- 2
		31- 150
5644		8- 44
		23- 80
		25- 50
		26- 104
5677		3- 2
		16- 12
5963		9- 51
6286		26- 3
6364		1- 2
		1- 65
		1- 172

PART NO.	SPARE PART	FIGURE & REF. NO.
6364		4- 72
		8- 2
		9- 41
		16- 14
		23- 82
		26- 4
		32- 6
6409		17- 6
6444		29- 2
6855		25- 51
6935		2- 107
		3- 70
		5- 92
		13- 3
		24- 3
		25- 52
		28- 2
		28- 42
		31- 10
8427		23- 2
8493		9- 45
8506		13- 80
9092		1- 134
		1- 192
		3- 6
		4- 115
		6- 5
		8- 45
		9- 46
		12- 4
		13- 70
		13- 82
		13- 83
		14- 8
		15- 2
		16- 16
		17- 8
		17- 106
		23- 84
		25- 54
		26- 5
		26- 103
		27- 110
		32- 92
9299		14- 9
10170		1- 137
		11- 9
		11- 103
		18- 105
		19- 3
		20- 3
		25- 65
		27- 3
		29- 4
		30- 132
		32- 8
10303		25- 55
10305		9- 47
10461		17- 108
10467		14- 10
10598		4- 134
		17- 10
10610		1- 3
		1- 67
		14- 163
11598		1- 4
		1- 68
		1- 140
		2- 2
		2- 39
		2- 188
		2- 189
		3- 3
		4- 3
		4- 136
		5- 20
		5- 50
		5- 83
		6- 64
		7- 4
		7- 82
		8- 47
		9- 48
		13- 4
		13- 84

PART NO.	SPARE PART	FIGURE & REF. NO.
11598		17- 40
		23- 86
		25- 27
		25- 57
		27- 84
		27- 112
		31- 12
		32- 94
12015		18- 4
12152		1- 5
		1- 69
12554		14- 12
12954		5- 93
15887		19- 4
		20- 4
		24- 5
17978		4- 138
18272		26- 7
19852		9- 49
		28- 44
20042		9- 50
21994		7- 50
22457		11- 10
22478		1- 138
		2- 145
		5- 99
		6- 78
		7- 52
		8- 3
		8- 50
		10- 30
		16- 142
		25- 58
		26- 105
		27- 4
		29- 6
		29- 88
		30- 44
		31- 14
		31- 152
		32- 10
22568		4- 140
23141		5- 94
		7- 6
23815		9- 56
24091		14- 13
24752		6- 79
		8- 4
		8- 52
		26- 8
		27- 5
		29- 8
25282		14- 14
		14- 112
		14- 164
		18- 5
		18- 86
25548		9- 52
25627		14- 165
		15- 3
		25- 45
		29- 10
25793		4- 142
		10- 31
		14- 15
		31- 16
26380		25- 60
28413		2- 4
		2- 40
		2- 120
		4- 29
		5- 95
		11- 104
30838		4- 144
32042		2- 190
		3- 4
		6- 80
		12- 64
		13- 5
		16- 144
		17- 110
		19- 5
		20- 5
		27- 6
		27- 113

### Numeric Index

PART NO.	SPARE PART	FIGURE & REF. NO.
32617	2-	192
	3-	5
33504	6-	96
34512	11-	13
	12-	65
	14-	18
	29-	12
35739	14-	20
	15-	4
	23-	88
	32-	95
36109	13-	6
	24-	6
	27-	85
	28-	4
36112	5-	97
	9-	53
	28-	5
36844	2-	108
	3-	72
	5-	98
	9-	54
	27-	7
37913	8-	54
	11-	14
	23-	90
	32-	71
37935	9-	55
38051	2-	193
38091	5-	84
38235	1-	6
	1-	70
	1-	173
	6-	35
	6-	81
	11-	15
	11-	16
	12-	65
	13-	85
	14-	22
	15-	90
	15-	146
	18-	6
	18-	106
	24-	4
	26-	106
	28-	6
	30-	112
	31-	18
38259	18-	7
38261	30-	4
38262	24-	7
38264	6-	83
	8-	55
	23-	92
38265	5-	78
38266	13-	86
	26-	47
38348	16-	18
38350	4-	74
	13-	87
	23-	94
	29-	14
38351	6-	36
	16-	20
	19-	6
	20-	6
38352	10-	7
	12-	5
38353	18-	107
	31-	20
38354	14-	23
	15-	7
	18-	8
	24-	8
38359	14-	24
	29-	16
38361	9-	57
	26-	9
38368	29-	90
	31-	22
38376	29-	92
38380	14-	25
38381	7-	85
38383	13-	88

PART NO.	SPARE PART	FIGURE & REF. NO.
38383	30-	194
38389	17-	100
	26-	10
38393	6-	65
38433	3-	7
	18-	108
	23-	22
	30-	6
	30-	46
38442	23-	96
38585	9-	59
38686	4-	146
	6-	85
	9-	8
	9-	58
	27-	8
	27-	118
38688	4-	148
	27-	119
38693	9-	60
39836	2-	42
45624	16-	22
45656	11-	8
45663	1-	142
45677	24-	9
45690	1-	141
	1-	194
	2-	7
	2-	43
	2-	77
	2-	147
	2-	194
	3-	8
	4-	4
	4-	90
	4-	150
	5-	22
	5-	52
	5-	68
	5-	100
	7-	86
	8-	57
	9-	61
	10-	33
	12-	6
	13-	7
	13-	89
	14-	167
	16-	24
	17-	12
	17-	112
	23-	98
	25-	64
	26-	11
	27-	87
	27-	114
	32-	98
47987	2-	110
	16-	26
	19-	7
	20-	7
48594	4-	42
49095	8-	60
49374	19-	8
	20-	8
	26-	12
49400	11-	12
49814	16-	146
51333	23-	100
52393	24-	10
52415	14-	27
52522	32-	12
52523	8-	42
	26-	48
52570	24-	21
53042	24-	12
53193	32-	72
53370	1-	143
	15-	8
54926	30-	196
55726	4-	76
	15-	9
	16-	148
	18-	10
	24-	11

PART NO.	SPARE PART	FIGURE & REF. NO.
55726	31-	80
	32-	14
55901	1-	7
	1-	72
	2-	148
	5-	102
	6-	86
	14-	168
	15-	148
55918	1-	139
	5-	85
	5-	103
	27-	115
	32-	100
56079	2-	8
	2-	44
	2-	80
	2-	149
	2-	195
	3-	10
	4-	7
	4-	152
	5-	2
	5-	23
	5-	53
	5-	69
	5-	104
	7-	8
	7-	88
	17-	114
	25-	29
	25-	66
	27-	88
	27-	117
	28-	7
	28-	45
56080	15-	10
	15-	92
56121	7-	90
56722	1-	8
	1-	73
	1-	144
	2-	82
	25-	67
	32-	101
56932	31-	82
57255	29-	18
58207	4-	116
	10-	35
	18-	12
	18-	80
	31-	24
58413	14-	28
59557	28-	8
	28-	46
59666	9-	62
60646	7-	54
62031	29-	20
72828	29-	94
	31-	26
75449	23-	102
75717	10-	36
	14-	29
	17-	116
	25-	2
76574	2-	197
	9-	13
78916	2-	198
	6-	66
	17-	42
79204	1-	9
	1-	74
	28-	9
	28-	47
79842	10-	16
	23-	36
	23-	42
81142	2-	200
	30-	198
81404	25-	4
81693	2-	83
	9-	63
	14-	32
	15-	12
	25-	68

### Numeric Index

PART NO.	SPARE PART	FIGURE & REF. NO.
81693		32- 16
91610		9- 2
92784		31- 122
93099		6- 68
		17- 118
93483		26- 49
94378		11- 17
100994		2- 84
		5- 142
101633		13- 90
101706		4- 154
101807		25- 10
103196		6- 7
104613		10- 18
		14- 33
104615		6- 37
104707		5- 33
104725		14- 37
104754		6- 8
104763		18- 14
		25- 39
107665		6-CHART
107666		6-CHART
107667		6-CHART
108114		24- 13
109262		16- 82
109366		6- 87
110035		9- 64
110156		27- 90
111210		5- 86
111256		6-CHART
113410		24- 14
113692		8- 68
115117		27- 10
		27- 60
116875		15- 132
117281		25- 30
119945		29- 96
120211		2- 202
		4- 9
		5- 54
		5- 105
		7- 94
		32- 102
120357		13- 9
		13- 10
120367		24- 15
120571		5- 107
120789		2- 204
		6- 70
		7- 98
121280		14- 34
121521		17- 64
		17- 72
		25- 5
122685		5- 108
122714		18- 109
		24- 16
122795		15- 13
123075		5- 3
123639		8- 70
		14- 35
124226		6- 9
124309		26- 82
124822		8- 32
124943		4- 78
		15- 126
		16- 28
		32- 63
124987		13- 11
125071		29- 98
125739		6- 10
125930		1- 145
126312		6- A1
127702		9- 14
		25- 70
128543		28- 10
		28- 48
129147		25- 72
129654		11- 18
		13- 8
		17- 120
130374		25- 6
130434		2- 85
		2- 150

PART NO.	SPARE PART	FIGURE & REF. NO.
130434		2- 206
		3- 12
		4- 156
		5- 70
		5- 110
		7- 100
		11- 105
		27- 92
		27- 120
130435		17- 80
130985		2- 86
		5- 109
132784		16- 84
133828		2- 122
135341		27- 13
		31- 104
138754		5- 87
		5- 111
		6- 89
		8- 5
139766		6- 12
140425		2- 45
		5- 112
140778		15- 14
145059		6- 13
145295		11- 19
147297		18- 15
		24- 18
149695		13- 119
		13- 130
		13- 148
		19- 32
149897		11- 20
		14- 38
149908		5- 34
		13- 12
		25- 73
149921		6- 90
150108		11- 22
150209		26- 63
150769		5- 113
151062		8- 74
154404		11- 88
154475		18- 16
156231		10- 37
		11- 23
		13- 13
		23- 3
156364		13- 14
160193		15- 112
		23- 104
160712		5- 35
161318		18- 17
161351		4- 158
		11- 24
		31- 28
161485		10- 38
165556		16- 30
		27- 93
165799		6- 14
167060		9- 66
		26- 13
170213		27- 122
170215		26- 14
170241		26- 15
171063		6- 15
171135		6- 16
176246		4- 62
179051		9- 65
179151		6- 17
179442		6- 18
179444		14- 39
179946		6- 38
180072		4- 160
180083		6- 19
180977		12- 67
183900		2- 123
185196		2- 124
185197		7- 10
186324		11- 25
186605		9- 67
186758		2- 208
		11- 27
		27- 15
186759		1- 12

PART NO.	SPARE PART	FIGURE & REF. NO.
186759		1- 75
		5- 106
		6- 50
		6- 92
		8- 6
		15- 15
		15- 93
		23- 106
		26- 108
		27- 17
		27- 124
		31- 30
186932		23- 108
186933		13- 15
186934		13- 16
186938		9- 68
186943		6- 93
187475		30- 48
188555		25- 74
190277		14- 40
190351		16- 104
191477		7- 96
		9- 70
		12- 35
		16- 32
		16- 150
192977		1- 146
196298		11- 28
196718		16- 34
196818		9- 72
197893		11- 95
197894		11- A1A
203161		11- 29
203213		31- 32
204431		18- 18
204432		18- 19
204478		15- 16
204604		23- 4
204617		7- 102
204623		18- 20
204745		28- 12
		28- 49
206109		25- 8
210883		4- 79
		6- 103
		7- 104
		9- 73
		12- 37
		16- 36
		16- 152
		25- 76
		30- 50
		32- 18
210884		4- 80
		6- 105
		7- 105
		9- 74
		12- 38
		16- 38
		16- 154
		25- 77
		30- 52
		32- 20
210984		4- 81
		6- 98
		7- 106
		9- 75
		12- 39
		16- 40
		16- 156
		25- 78
		30- 54
211034		10- 19
216075		5- 4
		26- A7A
		32- C1
216076		4- G1
216297		26- 87
216362		32- 22
219549		2- 112
		16- 42
		29- 22
219633		1- 13
		1- 77
		18- 94

## Numeric Index

PART NO.	SPARE PART	FIGURE & REF. NO.
219743		18- 21
219941		17- 52
221182		11- A1
221186		11- 30
221724		25- 80
223528		1- 174
223781		3- 59
		5- 76
225574		18- 22
226162		15- 17
227379		4- 83
		6- 79
228093		11- 106
		14- 172
		29- 24
228133		11- 32
228348		11- 38
228665		1- 14
231739		5- 60
231154		18- 25
233355		27- 20
234452		18- 23
236550		1- 15
		1- 78
		31- 84
236570		18- 24
236849		3- 14
		5- 114
		14- 173
		27- 125
		31- 34
237284		23- 110
238364		29- 26
238607		6- A2
244176		23- 50
250570		23- 112
250951		8- 75
251350		11- 33
		23- 114
251446		15- 22
251759		27- 22
251820		11- 34
251970		1- 16
		1- 80
		1- 120
		1- 195
		3- 15
		15- 23
		15- 150
		16- 106
		23- 118
		27- 23
251989		30- 148
252591		6-CHART
252592		6-CHART
253218		30- 56
253220		30- 58
253444		31- 124
255522		6-CHART
257186		1- 19
		1- 82
		13- 92
		25- 40
		26- 50
257187		1- 17
		8- 7
		8- 77
		9- 77
		14- 174
		17- 14
		26- 17
		31- 36
		32- 103
257189		6- 52
		6- 94
		8- 78
		11- 36
		13- 55
		13- 93
		26- 19
		26- 109
		29- 28
		31- 38
		31- 154
		32- 24

PART NO.	SPARE PART	FIGURE & REF. NO.
257261		11- 89
257313		25- 82
257323		15- 24
257494		20- 12
257622		7- 11
		12- 8
257701		11- 37
		24- 102
		25- 9
257800		11-CHART
257956		15- 25
		24- 19
		29- 30
257957		8- 80
257966		25- 41
257968		10- 43
		15- 26
		23- 32
		23- 52
		23- 56
		29- 32
		31- 86
257970		10- 8
		30- 60
257973		16- 44
257982		1- 151
		13- 17
		18- 26
257983		4- 162
		10- 44
		12- 68
		26- 110
257984		1- 18
		8- 82
		23- 120
		26- 52
		32- 73
257985		1- 20
		8- 83
		13- 94
		23- 121
		26- 53
		27- 24
		29- 33
		32- 74
257986		1- 22
		2- 210
		4- 85
		8- 8
		9- 80
		11- 116
		13- 95
		15- 27
		15- 151
		16- 46
		16- 108
		16- 158
		23- 122
		26- 18
		29- 34
		32- 26
259686		8- 85
267680		23- 124
264641		10- 1
		10- 3
265059		6- 95
265195		30- 62
282616		6- A
289504		11- 107
300380		17- 66
302090		13- A5A
302812		15- 28
303538		4- 117
		31- 156
306807		11- 39
312568		9- 30
312573		1- 175
		5- 62
		9- 32
		26- 83
312575		1- 177
		5- 63
		9- 33
		26- 84
312623		4- 87

PART NO.	SPARE PART	FIGURE & REF. NO.
312623		25- 85
313385		2- 212
316771		29- 36
316807		6- 40
		28- 14
		28- 50
317078		11-CHART
317227		31- 40
317232		15- 29
317276		11-CHART
317310		4- 89
		25- 86
		32- 28
319612		31- A3A
320570		2- 125
321051		16- 86
322065		9- 81
		14- 42
		17- 122
322347		11-CHART
322550		1- 10
		14- 177
		16- 112
		19- 10
		20- 13
		25- 87
		27- 126
322551		14- 43
322620		31- 42
322766		18- 110
322767		6- 96
322779		6-CHART
323836		15- 30
		18- 28
323838		7- 108
		9- 82
		12- 40
		16- 48
		16- 160
		18- 29
325513		6- 42
326252		19- 12
		20- 14
326748		5- 24
327861		25- 88
328037		18- 30
328816		10- 46
		30- 134
328833		24- 20
332620		1- 147
		1- 198
		5- 5
		7- 56
		27- 26
332747		1- 148
		18- 32
		26- 74
332921		14- 44
333183		29- 38
334281		5- 115
		14- 45
		18- 13
334635		5- 117
334921		16- 95
335131		11-CHART
338238		18- 33
		23- 126
		26- 64
347040		16- 88
356742		29- 40
		30- 64
357433		16- 50
		30- 66
357995		6- 99
363472		25- 90
364307		5- 88
367115		6- 100
		30- 68
367199		27- 73
369207		6- 102
369675		16- 114
371885		5- G
371886		5- H
372584		4- G2
372688		32- A1



## Numeric Index

PART NO.	SPARE PART	FIGURE & REF. NO.
372689		32- B
374627		32- B
374628		32- B
383564		2- H
		7- A1
429754		11- NOTF
435245		11- 40
435762		8- 28
436486		11- A2
436930		10- 48
		11- 108
		14- 178
		14- 179
		29- 42
437763		23- 5
438141		3- 73
438538		30- 136
		30- 166
438541		16- 52
438542		24- 22
		30- 8
438543		10- 49
		16- 54
		29- 43
438545		11- 109
438548		11- 42
		11- 43
		14- 180
		16- 116
		18- 34
		24- 23
		28- 37
		29- 44
		30- 70
438549		32- 75
438550		14- 182
		25- 83
438551		23- 128
438552		15- 152
438554		18- 35
438561		15- 36
438564		9- 84
438566		4- 91
438569		26- 70
438572		4- 92
		8- 10
438581		31- 44
438586		5- 42
		31- 88
438601		5- 6
438623		31- 46
441162		10- 40
		15- 153
441569		25- 91
442147		9- 85
		11- 35
442385		12- 13
442386		13- 97
442534		13- 116
		13- 132
		13- 150
442536		13- 117
		13- 133
		13- 152
442537		13- 118
		13- 134
		13- 153
442959		4- 94
443767		27- 94
444145		12- 10
444147		13- A88
444151		29- 46
444166		13- 98
444167		12- 42
444168		12- 43
444231		13- 56
444232		13- 57
444233		13- 58
444235		13- 59
444236		13- 60
444238		13- 18
444239		13- 20
444241		13- 22
444243		13- 23
444244		13- 42

PART NO.	SPARE PART	FIGURE & REF. NO.
444245		13- 43
444246		13- 44
444247		13- 45
444248		13- 47
444249		13- 48
444250		13- 24
444251		13- 25
444252		13- 72
444257		13- 73
444258		13- 75
444260		12- 12
444261		12- 14
444263		13- A1
444264		13- 27
444265		13- 99
444267		13- 100
444268		13- 102
444269		13- 103
444270		13- 104
		16- 162
444271		13- A5C
444275		13- 105
444277		13- 107
444288		11- 44
444333		13- A6A
		13- A7A
		13- A8A
444334		13- 122
		13- 136
		13- 155
444338		13- 108
444349		13- 49
444351		13- A3
444357		13- 30
444373		10- 50
		11- 45
		13- 28
		23- 7
444374		13- 29
444376		10- 52
		11- 46
		13- 38
		23- 8
444383		11- 47
444387		11- A7
444396		11- 96
444417		13- A7R
444418		13- A7
444421		13- 62
444422		13- 32
444423		13- 76
444424		12- 15
444425		12- 17
444426		13- 109
444806		1- 23
		1- 83
		2- 10
		2- 47
		2- 87
		2- 152
		4- 12
		27- 68
444912		24- 25
444944		13- 110
444945		13- 112
444953		13- A2
444955		13- A4
444956		13- 33
		13- 77
444957		12- 18
444958		13- 34
444962		12- 69
444963		12- 70
444980		12- 19
444981		13- 35
455043		26- 112
458366		11- 48
466300		1- 24
470225		29- 48
		31- 90
471719		6- 43
472524		6- A1
472580		11-CHART
473606		4- 164
473610		1- 149

PART NO.	SPARE PART	FIGURE & REF. NO.
473623		28- 17
		28- 52
473632		14- 47
473633		24- 26
		29- 50
473635		15- 38
473638		18- 36
473639		18- 38
473646		14- 48
473647		26- 22
473648		26- 22
473649		18- 40
473651		18- 42
473653		8- 87
		15- 39
473654		18- 88
473655		18- 44
473656		18- 45
473657		18- 89
473660		18- 87
473661		15- 40
473663		11- 110
473665		14- 183
473666		14- 50
473674		18- 49
473676		14- 52
473677		14- 184
473678		18- 52
473692		6- 106
473693		6- 108
473694		6- 109
473697		6- 110
473698		6- 112
473702		18- 96
473705		26- 113
473709		7- 38
473710		1- 84
473712		7- 109
		26- 118
473713		14- 53
473714		14- 117
473715		14- 118
473716		15- 42
473717		17- 44
473718		15- 43
473719		24- 27
473720		24- 28
473721		9- 3
473722		9- 4
473724		18- 53
473725		18- 54
473726		14- 55
473727		14- 57
473728		24- 29
473729		24- 30
473731		14- 58
473732		3- 74
473733		14- 60
473735		14- 62
473736		14- 70
473737		14- 72
473738		6- 72
473741		15- 44
473743		15- 45
473744		14- 73
473745		14- 80
473757		15- 46
473759		18- 56
473760		14- 82
473761		15- 47
473762		15- 154
473763		15- 156
473767		15- 50
473768		15- 52
473769		18- 57
473775		23- 23
		30- 10
473776		15- 53
473778		15- 54
473779		15- 55
473780		18- 97
473781		18- 58
473782		18- 59
473783		18- 60
473784		18- 62

## Numeric Index

PART NO.	SPARE PART	FIGURE & REF. NO.
473785		6- 113
473786		9- 87
473787		7- 110
473788		18- 63
473791		14- 83
473792		14- 84
473793		11-CHART
473795		14- 113
473796		14- 114
473797		10- 10
473802		15- 57
473803		15- 134
473804		15- 59
473805		15- 60
473806		15- 62
		15- 157
473807		18- 64
473809		15- 63
473811		5- 118
473813		23- 129
473819		12- 20
473824		23- 130
473826		6- 114
473829		23- 24
		30- 12
473833		23- 132
473834		23- 133
473835		23- 134
473836		23- 135
473837		25- 93
473838		23- 136
473840		14- 85
473842		23- 138
473843		17- 54
473844		23- 140
473845		17- 56
473846		17- 58
473848		15- E
473854		2- 128
473857		18- 112
473858		14- 89
		17- 123
473859		17- 82
473863		18- A13
473864		18- 67
473865		10- 53
473880		14- 95
473883		18- 68
473885		23- 142
473902		11- 49
473903		10- 55
473904		10- 56
473907		10- 57
		11- 112
473908		11- 50
473909		11- 51
473910		10- 58
473911		11- 52
473912		11- 53
473913		11- 54
473914		11- 56
473915		11- 57
473916		11- 58
473917		11- 59
473918		11- 60
473919		11- 62
473920		11- 63
473921		11- 64
473922		11- 65
473925		11- 66
473926		11- 67
473928		11- 69
473930		11- 72
473931		11- 73
473936		13- 40
473944		9- 90
473945		9- 92
473946		9- 93
473947		9- 94
473948		9- 95
473949		9- 97
473951		9- 98
473952		9- 99
473954		9- 15
473956		9- 17

PART NO.	SPARE PART	FIGURE & REF. NO.
473972		10- 11
473973		10- 13
473974		10- 14
473975		10- 59
473976		10- 60
473978		10- 20
473979		10- 2
		10- 5
473980		10- 62
473983		10- 22
473984		10- 24
473985		10- 64
473987		23- 144
473988		23- 9
473989		23- 10
473990		9- 100
473991		23- 146
473992		23- 147
473993		23- 148
473994		23- 33
473995		23- D
473996		23- 149
473997		23- 58
473998		23- E
473999		23- 150
474004		12- A
		13- A
474006		14- A
		15- A
474008		11- A
474014		12- 72
474016		11- A3
474018		11- A4
474019		11- A5
474021		11- A6
474022		13- A6
474023		13- A6B
474026		9- G
474032		10- E
474033		10- F
474034		10- G
474035		10- H
474036		10- B1
474037		10- A1
474040		24- A
474041		24- A
474042		24- A
474043		24- A
474045		24- A2
474046		24- A3
474062		15- A2
474063		26- A4
474066		26- C1
474067		2- D
474068		2- D
474069		23- A
474070		23- A
474072		13- A5B
474073		13- A5
474076		19- A1
		20- A1
474077		19- A2
		20- A2
474079		19- A3
		19- A3
474080		15- A3
474081		19- A4
474083		19- A5
		20- A3
474085		25- 12
474086		25- A1
474088		12- B
474089		14- A1A
474090		14- A1B
474091		14- A1C
474092		14- A1
474093		26- 65
474094		26- A3A
474100		22-CHART
474101		22-CHART
474102		22-CHART
474103		22-CHART
474104		22-CHART
474106		22-CHART
474107		22-CHART

PART NO.	SPARE PART	FIGURE & REF. NO.
474108		22-CHART
474109		22-CHART
474111		22-CHART
474112		22-CHART
474113		22-CHART
474115		22-CHART
474117		22-CHART
		22-CHART
474118		22-CHART
474119		22-CHART
474136		18- A1
474138		18- A2
474146		15- A4
474149		14- B
474150		18- A3
474153		18- A4
474154		18- A5
474155		11- B
474157		18- A6
474159		18- A8
474160		18- A9A
474161		14- A2
474165		14- A3
474166		18- A10
474168		15- A5
474172		11- C
474173		18- A12
474177		23- 151
474180		6- 20
474217		24- A5
474218		23- 152
474219		23- 154
474220		23- 155
474221		17- C
474223		6- A2
474224		6- A
474227		18- A12A
474228		22-CHART
474229		22-CHART
474230		22-CHART
474231		22-CHART
474232		22-CHART
474233		22-CHART
474234		22-CHART
474235		22-CHART
474236		22-CHART
474237		22-CHART
474238		22-CHART
474239		22-CHART
474240		22-CHART
474241		22-CHART
474242		22-CHART
474243		22-CHART
474263		19- A
474267		18- A12
474271		14- A4
474272		18- A9
474273		24- A5A
474276		15- 65
474277		5- 120
474278		5- 122
474281		4- 64
474282		4- 166
474287		5- 72
474288		5- 73
474289		5- 123
474290		5- 124
474292		7- 12
474294		5- 55
474295		4- C
474303		2- A
474304		2- B
474308		2- C
474311		1- D
474312		4- A
474315		28- B
474316		28- A
474317		3- A
474321		5- A
474323		3- 18
474324		5- E1
474325		3- 20
474326		5- B
474329		5- F
474331		3- 22

## Numeric Index

PART NO.	SPARE PART	FIGURE & REF. NO.
474333		2- 81
474336		2- 12
474338		2- 14
474341		2- 15
474342		2- 17
474344		4- 32
474345		2- 50
474346		2- 52
474347		2- 53
474348		2- 54
474349		2- 55
474350		2- 57
474351		2- 58
474352		2- 60
474353		2- 62
474354		2- 63
474355		2- 64
474358		1- 25
		1- 85
474359		1- 87
474367		2- 88
474368		2- 90
474369		2- 92
474370		2- 93
474371		2- 94
474372		2- 95
		2- 153
474373		2- 97
474374		2- 65
474377		5- 127
474388	14-	97
474392	2-	67
474395	1-	150
474396	3-	A1
474399	1-	27
		1- 152
474402	1-	153
474403	1-	154
474405	1-	28
		1- 88
		2- 18
		2- 68
474407	4-	13
474409	4-	15
474410	4-	17
474411	3-	27
474423	3-	28
474424	3-	30
474425	3-	32
474426	3-	33
474427	3-	34
474428	3-	35
474430	3-	37
474432	3-	38
474433	3-	39
474435	3-	40
474436	3-	41
474437	3-	42
474439	3-	43
474440	3-	44
474442	3-	45
474444	3-	47
474445	3-	48
474462	5-	8
474463	5-	9
474465	5-	12
474468	5-	64
474470	5-	25
474481	5-	13
474488	28-	25
		28- 54
474489	28-	26
		28- 56
474494	28-	28
		28- 60
474501	10-	66
474502	10-	C1
474503	25-	94
474505	25-	95
474511	25-	96
474512	25-	31
474513	25-	32
474515	25-	34
474516	25-	98
474518	25-	35

PART NO.	SPARE PART	FIGURE & REF. NO.
474519		25- 100
474520		25- 101
474521		25- 43
474522		25- 46
474523		25- 103
474524		25- 13
474525		15- 66
		25- 14
474528		24- 33
474529		24- 34
474530		24- 35
474531		24- 36
474534		24- 39
474536		24- 40
474537		24- 42
474538		24- 43
474539		24- 44
474541		24- 45
474542		17- 16
		24- 46
474545		23- 12
474546		23- 13
474547		24- 49
474549		24- 52
474550		24- 53
474551		24- 54
474553		24- 55
474554		24- 56
474555		24- 58
474556		24- 59
474558		24- 62
474559		24- 63
474567		25- 104
474570		26- 25
474571		26- 27
474572		26- 28
474573		26- 30
474600		23- 25
474601		23- 27
474603		23- 29
474604		25- 105
474618		25- 106
474619		25- 108
474621		24- 64
		29- 52
474622		24- 65
		29- 54
474623		24- 66
474628		25- 110
474633		9- 23
474634		18- NOTE
474638		27- 53
474639		4- 168
474644		4- 96
		25- 112
		32- 64
474645		24- A1
474646		24- A1
474653		24- 108
474658		19- A6
		20- A4
474659		19- 13
		20- 15
474660		19- 14
		20- 17
474662		25- 37
		25- 113
474663		25- 114
474664		25- 116
474668		26- 75
474669		2- 113
474670		26- 32
474671		26- 33
474674		9- 9
474675		9- 10
474685		4- 170
474686		25- 16
474687		17- 124
474688		17- 125
474689		17- 126
474691		15- 94
474692		25- 17
474693		25- 18
474695		25- 20

PART NO.	SPARE PART	FIGURE & REF. NO.
474697		19- 15
		20- 18
474700		25- 118
474701		25- 120
474707		25- 23
474713		19- 17
474715		15- 98
474717		15- 99
474718		15- 68
		15- 95
474719		15- 69
		15- 100
474721		19- 18
474725		23- 14
474726		23- 156
474730		23- 157
474733		4- 54
		6- 59
474734		6- 73
474735		4- 55
		6- 60
		31- 48
474738		25- 121
474739		25- 123
474740		25- 125
474741		12- 44
474754		14- 190
474756		25- 24
474759		14- 98
474760		14- 100
474762		26- 34
474763		26- 54
474764		26- 67
474765		26- 35
474766		26- 55
474777		24- 68
474778		24- 69
474779		2- 114
474780		15- 70
474781		2- 01
474782		2- 01
474786		25- 126
474788		15- 73
474790		24- 70
474798		2- 135
474799		2- E
474800		25- 47
474801		5- 128
474802		5- 129
474806		5- 130
474808		24- 73
474809		24- 74
474811		24- 76
474812		24- 78
474813		24- 79
474814		24- 80
474815		24- 82
474816		24- 83
474817		24- 84
474818		24- 85
474819		24- 86
474820		11-CHART
474822		5- 79
474823		5- 80
474824		14- 102
474827		15- 74
474829		15- 0
474832		7- 112
474833		7- 58
474834		7- C1
474842		27- 27
474855		27- 28
474856		27- 95
474857		27- 97
474858		27- 30
474862		9- F
474864		27- 32
474865		27- 33
474866		27- 98
474868		27- 34
474869		27- 35
474875		27- 100
474876		27- 37
474878		27- A1
474883		1- 122

## Numeric Index

PART NO.	SPARE PART	FIGURE & REF. NO.
474884		1- 123
474888		27- 128
474889		1- 29
474890		1- 30
474893		1- A1
474894		1- 90
474895		1- 32
474896		1- A
474897		1- B
474898		1- C
474899		27- A2
474900		27- A3
474902		2- 214
474905		27- A4
474914		27- 40
475100		12- 23
475101		12- 24
475102		12- 25
475106		1- 33
475108		27- 102
475110		1- 124
475111		1- 125
475112		1- 127
475116		18- A
475119		9- 100
475122		12- 42
475123		9- E
475128		12- 49
475131		12- 44
475133		15- 158
475135		4- 172
475136		4- 174
475147		27- 42
475148		3- 63
475149		3- B
475151		6- 44
475152		6- 115
475153		6- C
475154		6- 45
475156		6- 117
475157		7- 60
475161		1- 34
475166		27- 43
475167		27- 44
		31- 92
475168		27- 45
		31- 78
475171		15- 75
475172		15- 77
475176		15- 78
475188		14- 192
475189		26- 57
475190		26- 38
475191		2- 20
475201		26- A2
475202		26- A2
475210		27- 47
475211		18- 69
475216		2- 137
475217		26- 37
475230		21-CHART
475231		21-CHART
475232		21-CHART
475233		21-CHART
475234		21-CHART
475235		21-CHART
475236		21-CHART
475237		21-CHART
475238		21-CHART
475239		21-CHART
475240		21-CHART
475241		21-CHART
475242		21-CHART
475243		21-CHART
475244		21-CHART
475245		21-CHART
475246		21-CHART
475247		21-CHART
475248		21-CHART
475249		21-CHART
475257		4- 37
475274		7- 116
475277		14- 198
475281		20- 20
475282		20- 22

PART NO.	SPARE PART	FIGURE & REF. NO.
475284		20- 23
475286		19- 19
		20- 24
475287		5- 131
475289		17- B
475290		14- A6
475293		14- 194
475294		20- 42
475295		14- 193
475296		14- 195
475297		14- 197
475300		20- A5
475301		20- A6
475302		20- A7
475305		14- D
475307		28- 29
475308		10- 20
		20- 25
475310		21-CHART
475312		20- A
475314		13- 120
		13- 138
		13- 157
475315		14- A5
475328		15- B
475330		15- 136
475332		21-CHART
475333		20- NOTE
475337		24- 88
475339		28- A2
475340		28- A1
475342		28- 38
475344		9- L
475346		17- 84
475347		18- 70
475350		25- J
475366		21-CHART
475367		21-CHART
475368		21-CHART
475369		21-CHART
475370		21-CHART
475371		21-CHART
475372		21-CHART
475373		21-CHART
475374		21-CHART
475375		21-CHART
475406		14- 200
475407		15- 114
475410		15- 116
475415		8- C1
475417		8- 90
475420		8- 92
475421		8- 93
475422		8- 94
475423		8- 95
475424		8- 97
475439		2- 154
475440		2- 98
475441		2- 155
475442		2- 157
475443		8- 108
475445		8- B
475448		2- 158
475451		8- 113
475452		8- 12
475454		8- 114
475455		8- 115
475456		8- 13
475457		8- A1
475462		8- C
475463		8- 14
		8- 116
475464		8- 117
475465		8- 20
475467		2- C
475471		24- 89
475472		24- 90
475484		2- F
475551		22-CHART
475552		22-CHART
475553		22-CHART
475554		22-CHART
475555		22-CHART
475556		22-CHART

PART NO.	SPARE PART	FIGURE & REF. NO.
475557		22-CHART
475558		22-CHART
		22-CHART
475559		22-CHART
475560		22-CHART
475562		22-CHART
475563		22-CHART
475564		22-CHART
475565		22-CHART
475566		22-CHART
475567		22-CHART
475568		22-CHART
475569		22-CHART
		22-CHART
475570		22-CHART
		22-CHART
475571		22-CHART
		22-CHART
475572		22-CHART
		22-CHART
475573		22-CHART
		22-CHART
475574		22-CHART
475575		22-CHART
475576		22-CHART
475577		22-CHART
475578		22-CHART
475579		22-CHART
475580		22-CHART
475581		22-CHART
475582		22-CHART
475583		22-CHART
475584		22-CHART
475585		22-CHART
475586		22-CHART
475587		22-CHART
475588		22-CHART
475589		22-CHART
475591		21-CHART
475592		21-CHART
475593		21-CHART
475594		21-CHART
475595		21-CHART
475596		21-CHART
475597		21-CHART
475598		21-CHART
475599		21-CHART
475600		21-CHART
475601		21-CHART
475602		21-CHART
475603		21-CHART
475604		21-CHART
475605		21-CHART
475606		21-CHART
475607		21-CHART
475608		21-CHART
475609		21-CHART
475610		21-CHART
475611		21-CHART
475612		21-CHART
475613		21-CHART
475614		21-CHART
475615		21-CHART
475616		21-CHART
475617		21-CHART
475618		21-CHART
475619		21-CHART
475620		21-CHART
475626		26- A7
475627		26- 40
475634		26- A3
475636		26- A
475639		24- 99
475640		24- 100
475642		9- 102
475644		14- C
475656		24- 92
475657		24- 93
475658		24- 94
475659		24- 95
475660		24- 97
475661		24- 98
475662		7- B
475665		1- 155
475666		1- 157

## Numeric Index

PART NO.	SPARE PART	FIGURE & REF. NO.
475667		1- 158
475669		10- 68
475670		4- 176
475672		9- K
475673		9- 104
475674		9- 107
475676		18- 72
475677		18- 73
475678		18- 74
475679		26- 39
475680		11- 74
475683		2- 216
475684		2- 217
475685		26- C
475686		23- B
475687		23- B
475689		23- B
475691		15- 79
475693		25- 128
475694		27- F
475697		14- 202
475702		24- A5
475703		24- A7
475704		24- A8
475707		22-CHART
475710		22-CHART
475711		22-CHART
		22-CHART
		22-CHART
475712		22-CHART
		22-CHART
475713		22-CHART
		22-CHART
475714		22-CHART
		22-CHART
		22-CHART
475715		22-CHART
		22-CHART
475716		22-CHART
475717		22-CHART
475718		22-CHART
475741		3- 46
475742		5- A1
475745		4- B
475746		4- 33
475750		28- 36
475755		28- 20
475765		27- B
475766		1- 178
475768		1- F
475772		1- B
475773		1- E
475774		1- 165
475775		1- 182
475834		18- 98
475835		17- 128
475836		17- 74
475841		27- 48
475842		27- 50
475843		26- A3
475844		26- A3
475854		26- F
475855		26- A1A
475856		26- A1
475857		26- A1
475858		26- 42
475860		26- D
475862		26- A1A
475863		26- A1
475864		26- A1
475866		26- A8
475868		26- 71
475869		26- 72
475870		2- 164
		7- 14
475871		2- 165
		7- 15
475872		2- 167
		7- 16
475873		2- 168
		7- 17
475874		2- 170
		7- 18

PART NO.	SPARE PART	FIGURE & REF. NO.
475875		2- 172
		7- 19
475876		7- 20
475877		7- 21
475878		7- 22
475879		7- 23
475880		7- 24
475881		2- G
475883		7- A
475884		7- 25
475885		7- 25
475886		2- 173
475887		22-CHART
475889		21-CHART
475890		21-CHART
475893		27- A5
475895		27- 74
475896		27- 62
475897		27- A6
475899		27- A7
475901		27- A
475904		9- A
475905		10- A
475906		10- B
475907		9- B
475908		9- C
475909		10- C
475910		10- D
475911		25- B
475912		25- C
475913		25- D
475914		25- F
475918		25- A
475919		23- G
475920		23- C
475921		23- H
475922		4- F
475923		4- E
		6- E
475924		5- F
475925		5- J
475926		6- F
475927		8- A
475928		9- D
475929		7- C
475930		17- D
475931		5- L
475932		27- D
475933		27- F
475939		17- 130
475940		3- A5
		5- K
475941		17- E
475942		17- F
475944		27- C
475947		27- 52
475953		27- 103
475954		5- 132
475955		5- 133
475956		5- 134
475957		5- 37
475958		5- 135
475959		5- 137
475961		5- C
475962		5- 138
475965		3- A2
475966		3- A3
475969		3- A4
475970		5- 43
475971		5- 44
475972		5- D
475973		5- 45
475974		3- A6
475977		23- 116
475979		15- A3A
475981		5- M
475983		8- D
475984		26- A3
475987		19- 22
475988		19- 23
475989		19- 24
475991		17- 132
475992		5- 140
475993		4- 20
475995		7- A

PART NO.	SPARE PART	FIGURE & REF. NO.
475997		26- A
475998		26- A
475999		26- A
476700		13- A8
476703		12- 27
476704		12- 28
477144		11-CHART
477203		4- 98
		32- 76
477421		5- 89
477567		12- NOTF
477960		9- 108
479309		2- 219
		7- 118
479697		1- 92
480517		16- 56
480711		6- 47
480990		8- 23
480991		8- 42
485083		15- C
502483		11-CHART
507796		2- 222
510379		9- 109
511206		7- 120
		26- 120
513685		30- 14
514799		11-CHART
515620		16- 58
		16- 164
515661		11- 113
517811		4- 100
521127		32- 104
523022		7- 122
		8- 16
		9- 18
		25- 130
524312		7- 124
526517		6- 118
526519		6- 53
526520		6- 54
526521		6- 55
526522		6- D
528324		24- 109
528337		5- 14
535799		1- 35
		1- 93
535801		1- 37
		1- 94
535802		1- 38
		1- 95
535813		1- 40
		1- 97
597218		30- 81
601373		25- 84
602111		16- A1
710180		4- 102
721928		1- 42
		1- 98
721933		1- 43
		1- 100
721934		1- 44
		1- 102
721935		1- 45
		1- 103
721936		1- 47
		1- 104
721938		1- 48
		1- 105
721939		1- 50
		1- 107
721940		1- 52
		1- 108
721941		1- 53
		1- 110
721942		1- 54
		1- 112
730000		22-CHART
730001		22-CHART
730002		22-CHART
730003		22-CHART
730004		22-CHART
730005		22-CHART
730006		22-CHART
730007		22-CHART
730008		22-CHART

## Numeric Index

PART NO.	SPARE PART	FIGURE & REF. NO.
730009		22-CHART
730010		22-CHART
730011		22-CHART
730012		22-CHART
730013		22-CHART
730014		22-CHART
730015		22-CHART
730016		22-CHART
730017		22-CHART
730018		22-CHART
730019		22-CHART
730020		22-CHART
730021		22-CHART
730022		22-CHART
730066		21-CHART
730067		21-CHART
730068		21-CHART
730070		22-CHART
730071		21-CHART
730075		21-CHART
730076		21-CHART
730080		1- 161
730082		1- 160
730084		32- 80
730086		32- 76
730087		32- 108
730101		16- A2
730105		16- 166
730106		16- A3
730108		16- A5
730110		16- A
730111		16- 60
730112		16- 62
730113		16- 64
730114		16- 66
730116		16- A6
730117		16- 68
730118		16- A4
730119		16- 168
730120		16- B
730121		16- 118
730122		16- 119
730123		16- 120
730124		16- 121
730125		16- 122
730126		16- 123
730127		16- 124
730128		16- 125
730129		16- B1
730135		4- G
730136		4- 104
730137		4- 105
730138		4- 106
730141		4- 107
730142		4- 108
730144		4- 110
730146		14- C
730149		17- 18
730150		17- 20
730151		17- 22
730152		17- 24
730153		17- 26
730154		17- 28
730155		17- 30
730156		17- A
730157		32- 78
730158		32- C
730159		32- 106
730160		32- 80
730161		32- 108
730165		4- 109
730166		1- 159
730171		26- A6
730172		26- A6
730209		13- 36
730212		12- 24
730215		9- 100
730224		9- 102
740132		14- 46
740473		32- A2
740477		32- 32
740478		32- 34
740483		32- 36
740489		32- 38
		32- 110

PART NO.	SPARE PART	FIGURE & REF. NO.
740490		32- 40
740491		32- 42
		32- 82
740493		32- 44
740495		32- A
740501		32- 46
740503		32- 48
740532		32- 50
740545		32- 52
740554		32- 54
740561		32- A2
740606		32- 56
740608		32- 48
740610		32- A
741129		32- A3
750022		22-CHART
750513		22-CHART
750802		22-CHART
750805		22-CHART
750806		22-CHART
750807		22-CHART
750810		22-CHART
750816		22-CHART
750817		22-CHART
750819		22-CHART
750820		22-CHART
750821		22-CHART
750822		22-CHART
750823		22-CHART
750833		22-CHART
750834		22-CHART
750836		22-CHART
750837		22-CHART
750840		22-CHART
750842		22-CHART
750846		22-CHART
750847		22-CHART
750848		22-CHART
750849		22-CHART
750850		22-CHART
750851		22-CHART
750852		22-CHART
750855		22-CHART
750857		22-CHART
750858		22-CHART
752413		22-CHART
752415		22-CHART
752418		22-CHART
752419		22-CHART
752420		22-CHART
752421		22-CHART
752422		22-CHART
752423		22-CHART
752424		22-CHART
752825		22-CHART
752826		22-CHART
752827		22-CHART
752829		22-CHART
752830		22-CHART
752832		22-CHART
752834		22-CHART
752835		22-CHART
752836		22-CHART
752837		22-CHART
752838		22-CHART
752840		22-CHART
752841		22-CHART
752842		22-CHART
752843		22-CHART
752847		22-CHART
752849		22-CHART
753172		22-CHART
753174		22-CHART
753175		22-CHART
753188		22-CHART
753190		22-CHART
753192		22-CHART
753194		22-CHART
753431		22-CHART
753432		22-CHART
753435		22-CHART
753436		22-CHART
753437		22-CHART
753446		22-CHART
753447		22-CHART

PART NO.	SPARE PART	FIGURE & REF. NO.
754143		22-CHART
754144		22-CHART
754145		22-CHART
754146		22-CHART
754220		22-CHART
754235		22-CHART
754237		22-CHART
754239		22-CHART
754256		22-CHART
754271		22-CHART
754272		22-CHART
754274		22-CHART
754276		22-CHART
754277		22-CHART
754278		22-CHART
754282		22-CHART
754283		22-CHART
754286		22-CHART
754290		22-CHART
754292		22-CHART
754293		22-CHART
754633		22-CHART
754668		22-CHART
754689		22-CHART
754690		22-CHART
754695		22-CHART
754696		22-CHART
754697		22-CHART
754698		22-CHART
754735		22-CHART
754737		22-CHART
754739		22-CHART
754747		22-CHART
754748		22-CHART
755516		22-CHART
755518		22-CHART
755520		22-CHART
755521		22-CHART
755553		22-CHART
755554		22-CHART
755561		22-CHART
755562		22-CHART
755563		22-CHART
755678		22-CHART
755679		22-CHART
755680		22-CHART
755681		22-CHART
755691		22-CHART
755693		22-CHART
755694		22-CHART
755695		22-CHART
755696		22-CHART
755699		22-CHART
755829		22-CHART
755830		22-CHART
755831		22-CHART
755832		22-CHART
755833		22-CHART
755834		22-CHART
755835		22-CHART
755836		22-CHART
755837		22-CHART
755838		22-CHART
755839		22-CHART
755840		22-CHART
755842		22-CHART
755843		22-CHART
755844		22-CHART
755845		22-CHART
755846		22-CHART
755847		22-CHART
755848		22-CHART
755849		22-CHART
756385		22-CHART
756387		22-CHART
756388		22-CHART
756389		22-CHART
756390		22-CHART
756391		22-CHART
756399		22-CHART
756463		22-CHART
756464		22-CHART
756465		22-CHART
756466		22-CHART
756467		22-CHART

## Numeric Index

PART NO.	SPARE PART	FIGURE & REF. NO.
756503		22-CHART
756504		22-CHART
756505		22-CHART
756506		22-CHART
756507		22-CHART
756508		22-CHART
756509		22-CHART
756510		22-CHART
756511		22-CHART
756512		22-CHART
756513		22-CHART
756514		22-CHART
756515		22-CHART
756516		22-CHART
756517		22-CHART
756518		22-CHART
756519		22-CHART
756520		22-CHART
756521		22-CHART
756524		22-CHART
756541		22-CHART
756542		22-CHART
756543		22-CHART
756549		22-CHART
756577		22-CHART
756612		22-CHART
756613		22-CHART
756614		22-CHART
756615		22-CHART
756616		22-CHART
756617		22-CHART
756618		22-CHART
756619		22-CHART
756620		22-CHART
756621		22-CHART
756622		22-CHART
756623		22-CHART
756624		22-CHART
756682		22-CHART
756683		22-CHART
756684		22-CHART
756685		22-CHART
756686		22-CHART
756687		22-CHART
756688		22-CHART
756695		22-CHART
756696		22-CHART
756697		22-CHART
756698		22-CHART
756699		22-CHART
756801		22-CHART
756802		22-CHART
756803		22-CHART
756804		22-CHART
756805		22-CHART
756806		22-CHART
756807		22-CHART
756808		22-CHART
756809		22-CHART
756810		22-CHART
756811		22-CHART
756812		22-CHART
756813		22-CHART
756815		22-CHART
756816		22-CHART
756817		22-CHART
756818		22-CHART
756824		22-CHART
756875		22-CHART
756876		22-CHART
756877		22-CHART
756878		22-CHART
756879		22-CHART
756901		22-CHART
756902		22-CHART
756903		22-CHART
756904		22-CHART
756909		22-CHART
756912		22-CHART
756913		22-CHART
756914		22-CHART
756915		22-CHART
756917		22-CHART

PART NO.	SPARE PART	FIGURE & REF. NO.
756996		22-CHART
756997		22-CHART
756998		22-CHART
756999		22-CHART
757000		22-CHART
757001		22-CHART
757002		22-CHART
757003		22-CHART
757004		22-CHART
757005		22-CHART
757006		22-CHART
757007		22-CHART
757008		22-CHART
757009		22-CHART
757010		22-CHART
757011		22-CHART
757012		22-CHART
757013		22-CHART
757014		22-CHART
757015		22-CHART
757017		22-CHART
757018		22-CHART
757019		22-CHART
757022		22-CHART
757024		22-CHART
757409		22-CHART
757410		22-CHART
757411		22-CHART
757412		22-CHART
757753		22-CHART
757756		22-CHART
757770		22-CHART
757771		22-CHART
757772		22-CHART
757773		22-CHART
757774		22-CHART
757876		22-CHART
757877		22-CHART
757882		22-CHART
757883		22-CHART
757884		22-CHART
757885		22-CHART
757886		22-CHART
757887		22-CHART
757888		22-CHART
757889		22-CHART
757949		22-CHART
758339		22-CHART
758340		22-CHART
758341		22-CHART
758342		22-CHART
758343		22-CHART
758344		22-CHART
758345		22-CHART
758346		22-CHART
758347		22-CHART
758348		22-CHART
758653		22-CHART
758656		22-CHART
758657		22-CHART
758658		22-CHART
758659		22-CHART
758662		22-CHART
758663		22-CHART
758913		22-CHART
759296		22-CHART
801451		27- 132
802130		1- 183
804615		28- 30
804616		28- 62
804617		28- 31
804618		28- 64
804619		28- 32
804620		28- 66
804621		9- H
804622		9- 112
804623		9- 114
804624		9- J
804625		9- 116
804626		9- 118

PART NO.	SPARE PART	FIGURE & REF. NO.
804633		27- C
804638		26- 88
804640		25- 21
804641		25- A2
804642		26- A3B
804645		15- C1
804653		23- 160
804654		23- 162
804655		4- 44
804656		4- 45
804660		4- 47
804661		15- 97
804671		24- 115
804672		26- A3B
804673		3- 49
804676		26- 22
804677		26- 22
804678		4- D
804679		4- D
804680		5- 90
804681		5- 145
804682		3- 52
804683		3- 50
804688		14- 207
804701		9- 120
804705		5- N
804707		5- 150
804708		23- J
804711		23- K
804714		13- 106
805044		4- 114
806193		26- 126
806254		24- 78
806271		24- 80
856902		14- A
856904		15- A
856907		15- B
856911		15- A4
856912		15- 68
856914		14- C
859329		14- C
859902		22-CHART
859904		22-CHART
887764		29- 104
889416		18- 114
889419		15- 160
889432		18- 116
889433		12- 8
889486		18- 95
889602		15- 160
889605		15- A4
889606		14- A
889607		15- A
889611		15- 68
889612		15- B
889623		11- A
889625		14- C
889627		14- C
889629		26- 57
889630		13- A5
889631		12- A
889632		13- A
889653		26- A3
889655		26- A
889656		30- B2
889657		30- 74
889658		30- 150
889662		30- 152
889663		30- 154
889664		30- 114
889665		30- 116
889666		30- 118
889667		30- 119
889669		30- 83
889672		30- 76
889673		30- 156
889674		30- C
889675		30- D
889676		30- 158
889678		30- 85A
889681		30- 85A
889682		30- B
889683		30- 78
		30- 80
		30- 138

## Numeric Index

PART NO.	SPARE PART	FIGURE & REF. NO.
889686	30-	R58
	30-	R6A
889687	30-	R4
889688	30-	R2
889689	29-	A
889690	29-	56
889691	29-	57
889695	29-	A1
889696	29-	58
	31-	94
889697	29-	59
889698	29-	60
889699	29-	62
889700	29-	63
889701	29-	64
889702	29-	100
889703	29-	102
889704	29-	65
889707	29-	A2
889708	30-	B5
889709	30-	B5
889712	30-	B6
889713	30-	B6
889714	30-	16
889715	30-	18
889717	30-	20
889719	30-	22
889720	30-	84
889721	30-	A
889722	30-	B6
889726	30-	B8
889727	30-	B4A
889732	30-	B7
889738	26-	58
889741	29-	67
889742	29-	68
889745	30-	24
889748	24-	A1
889749	24-	A1
889754	30-	A1
889755	30-	90
889761	30-	F
889765	29-	70
889766	30-	26
889767	30-	28
889768	31-	A2A
889771	30-	92
889775	31-	A
889776	31-	A1
889777	31-	A2
889778	31-	A3
889779	31-	106
889780	31-	50
889781	31-	108
889782	31-	96
889783	31-	52
889784	31-	54
889785	31-	56
889786	31-	98
889787	31-	58
889788	31-	60
889789	31-	A4
889790	31-	62
889791	31-	64
889792	31-	66
889793	31-	68
889794	31-	70
889795	31-	A5
889796	31-	A6
889797	31-	72
1073418	2-	174
	7-	30
	14-	203
	23-	166
1073462	16-	74
1074321	24-	104
1077201	4-	180
	25-	K
1077739	17-	86
	23-	167
1090395	26-	68
1090620	28-	33
1090873	1-	162
	6-	56
	8-	18

PART NO.	SPARE PART	FIGURE & REF. NO.
1090873		8- 123
		9- 124
		10- 70
		14- 110
		25- 25
		26- 128
1091134		18- 71
1091169		17- 88
1100523		27- 54
1106172		30- 94
1106244		28- 34
1124234		23- 168
1132659		30- 30
2101924		17- 134
2102364		14- 205
		24- 103
		32- 112
2102366		6- 119
		25- 69
		26- 132
2102367		26- 132
2102368		16- 70
		26- 132
2103416		16- 90
2103526		15- 102
2114520		25- 132
4063396		18- 67
4063430		22-CHART
4063435		22-CHART
4063440		22-CHART
4063441		22-CHART
4063442		22-CHART
4063445		22-CHART
4063450		22-CHART
4063455		22-CHART
4063456		22-CHART
4063457		22-CHART
4063465		22-CHART
4063470		22-CHART
4063471		22-CHART
4063476		22-CHART
4063494		22-CHART
4063505		22-CHART
4063506		22-CHART
4063517		22-CHART
4063520		22-CHART
4063521		22-CHART
4063524		22-CHART
4063531		22-CHART
4063534		22-CHART
4063535		22-CHART
4063536		22-CHART
4063537		22-CHART
4063538		22-CHART
4063539		22-CHART
4063540		22-CHART
4063541		22-CHART
4063542		22-CHART
4063543		22-CHART
4063544		22-CHART
4063545		22-CHART
4063546		22-CHART
4063547		22-CHART
4063548		22-CHART
4063551		22-CHART
4063552		22-CHART
4063553		22-CHART
4063554		22-CHART
4063555		22-CHART
4063556		22-CHART
4063557		22-CHART
4063558		22-CHART
4063559		22-CHART
4063560		22-CHART
4063561		22-CHART
4063562		22-CHART
4063563		22-CHART
4063564		22-CHART
4063565		22-CHART
4063566		22-CHART
4063567		22-CHART
4063568		22-CHART
4063569		22-CHART
4063572		22-CHART
4063573		22-CHART

PART NO.	SPARE PART	FIGURE & REF. NO.
4063574		22-CHART
4063575		22-CHART
4063576		22-CHART
4063577		22-CHART
4063578		22-CHART
4063579		22-CHART
4063580		22-CHART
4063581		22-CHART
4063582		22-CHART
4063583		22-CHART
4063584		22-CHART
4063587		22-CHART
4063588		22-CHART
4063594		22-CHART
4063602		22-CHART
4063603		22-CHART
4063606		22-CHART
4063607		22-CHART
4063610		22-CHART
4063611		22-CHART
4063634		22-CHART
4063639		22-CHART
4063662		22-CHART
4063665		22-CHART
4063670		22-CHART
4063678		22-CHART
4063693		22-CHART
4063702		22-CHART
4063703		22-CHART
4063710		22-CHART
4116323		6- 99
4120152		9- G
4120153		18- A13
4120154		7- C1
4120155		12- 72
4120159		15- B
4209410		15- A4
4209903		15- B
7320049		5- 160









1403

1403

Fold

Use Clear Acetate Tab  
Obtained Locally

Cut

124-0026-4

IBM 1403 Printed in U.S.A. 124-0026-4

**IBM**

International Business Machines Corporation

Data Processing Division

112 East Post Road, White Plains, N. Y. 10601